ANNALIBRUM

Nineteen fifty-three

To a swell guy and basketball player.
Jeff Roof (56)

Best of luck to a real nice ~~guy~~ To you from me
Lots of Luck
Taylor
Dick Sims

To a swell guy
"Hal"
"56"

Good luck to a swell good-looking kid.
Ed Thiele
54

To a swell guy in the 3d period shop class.
Jim Robbins
"55"

Lots of Luck
Richard Merrill

To a really swell guy. Lots of everything
Stu

GEN
Hi mad lover:
lots of luck to a swell kid and a good basketball player.
Best of luck to a good fellow
Bill Dalman
Larry Haynes
To a swell guy in shop class.
Larry Boroff
"55"
Violets are Blue
Roses are red
you slapped me
and I dropped dead.
"Kenneth Cupp"
To a swell Pal
lots of luck
Paul Kloer
"55"
Best of luck
in the Future
"The Kid"
Chas. Stanger
Lots of luck to
a good basketball
player this year and
a better one next year.
"Jim Miller"
"55"
To a swell
guy. Lots of
luck in
Lyn
Lots of luck
to a real swell guy
keep up the good work
in basketball and also
in your
shape.
GC
977.202
F77EL
1953

Hi Larry
Best of luck
in your Senior
year at E. H. S. and
especially on the "Basketball
team."

Lynn Morford "54"

Best of luck
Nancy Connell

Best of luck to a swell guy, I hope you get
all the luck in the world, you deserve it
I hope you get on a federation baseball
team this year. Best of luck
"Stu" Trainor
"53"

Lots of luck
to a neat boy
Judy Bunkfolk

Best of luck
to a swell guy.
Arlene Jones "54"

Lots of luck
to a nice guy and
to a good athlete.
= Jean Hoff
"54"

P.S. What shall I
write next year. I'll
have to have another friend
for my Junior Year
Can I Marry a Senior

Do mean old Larry
I wrote a letter
letter. I have
We
friend
Gill
take them away
from you
P.S. You are
Will you be
basketball
Remember

Annie's Album

by

Class of '53

Elmhurst High School

Fort Wayne, Indiana

Stuart Trainer - Picture Editor

Betty Paxton
Phyllis Van Osdale - Editors-in-Chief

Martin Page - Picture Editor

Barrels of luck
to a swell kid.
You have a wonderful
personality.
See you next year.
Anita Roser '56

Best of luck to a swell kid
Be good
Larry '55

Yes, freshman is a word.

They will reign in '55.

They'll be big shots next year.

What? Eighth grade officers? No, only masks.

We introduce you to the faculty and students.

Jackie Carlson - Class Editor
Sharon Snyder - Class Editor
Norma Kier - Layout Editor
Sally Ewing - Picture Editor

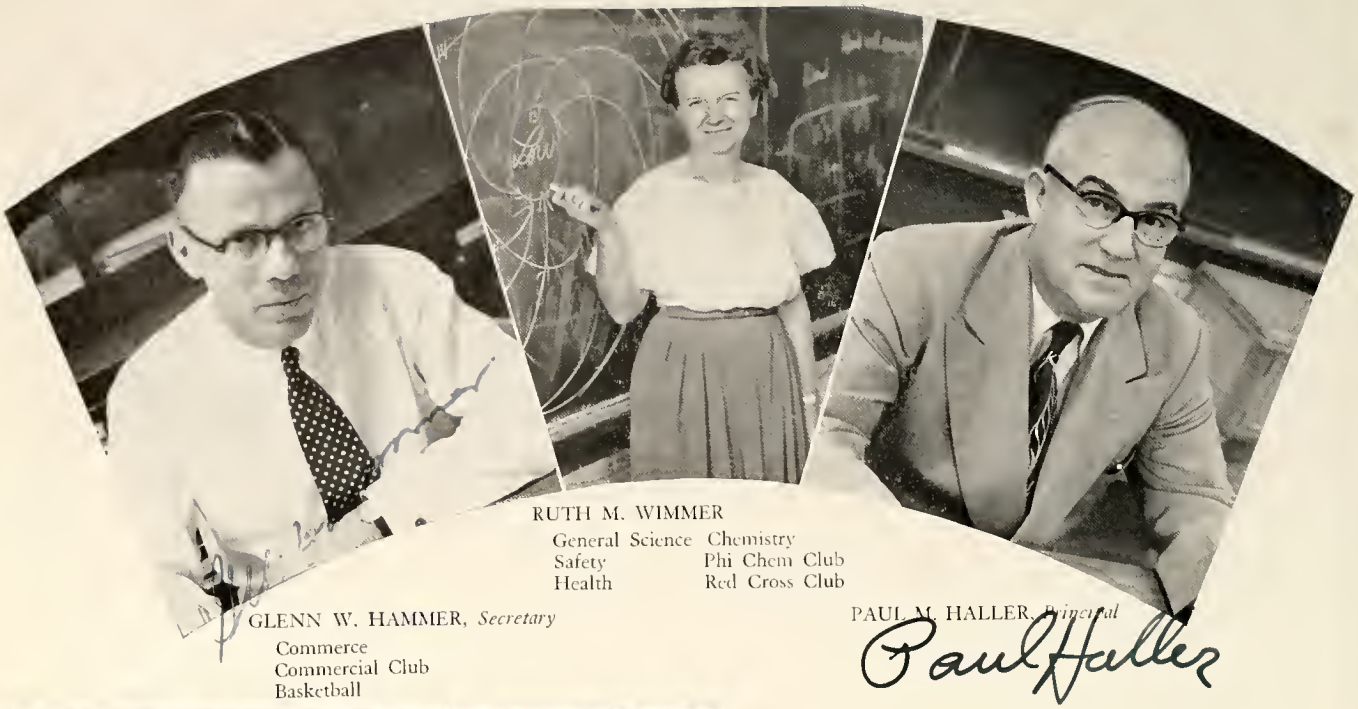

RUTH M. WIMMER
General Science Chemistry
Safety Phi Chem Club
Health Red Cross Club

GLENN W. HAMMER, *Secretary*
Commerce
Commercial Club
Basketball

PAUL M. HALLER, *Principal*

Annie's

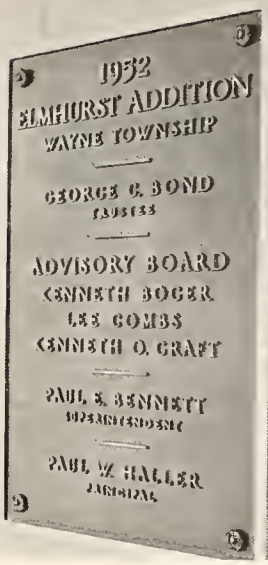

GEORGE C. BOND
Wayne Township Trustee

PAUL E. BENNETT
Superintendent of Wayne Township Schools

Directors

Annie's

Leonora Simon Bleke

JOHN FORD ARNOLD — Government, Sociology, United States History, GUS Club, Basketball
ELLA BANTER — Librarian, English, Journalism, *ADVANCE,* Sophomore Class
LEONORA SIMON BLEKE — Biology, Manager of Cafeteria

DARLENE CRITCHLEY — Music, Glee Club, Eighth Grade
MARION R. DEAHL — Home Economics, Home Ec Club
JUANITA DECKER — English, History, Eighth Grade

Counselors

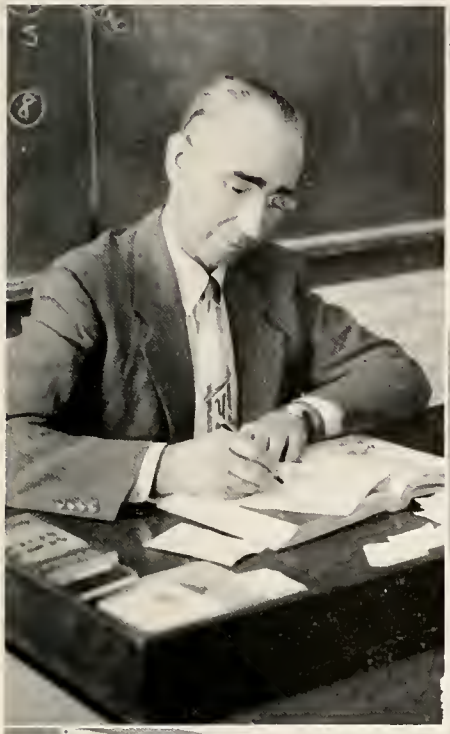

HERBERT C. DILLING — History, Math, General Science
LESTER A. DOELL — Band, Twirlers, Sophomore Class
URAL EDWARDS — Commerce, Commercial Club, Senior Class, Basketball

CHARLES W. EICKHOFF — Math, Magazine Campaign, Sophomore Class, Basketball
LETHA FALLS — English, Latin, *ANLIBRUM,* Senior Class, National Honor Society
DONALD FRYBACK — Driving, Bookkeeping, Freshman Class, Basketball, Softball Coach

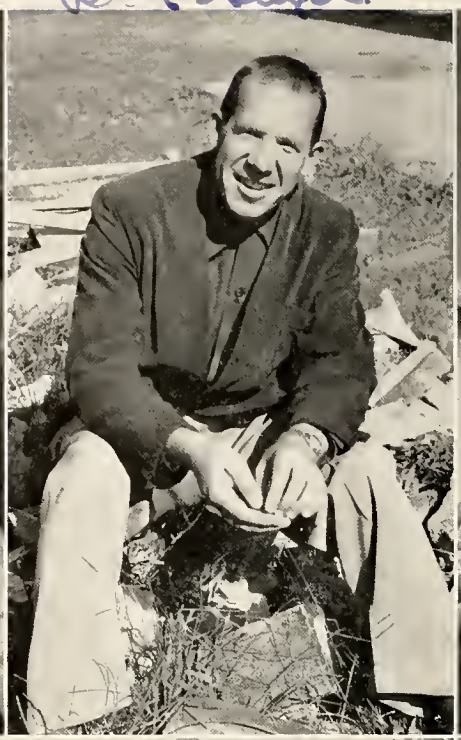

ARTHUR GERWIG — English, Speech, Dramatics, Speakers' Stand, Eighth Grade

WILLIAM GEYER — Physical Education, United States History, Basketball Coach

ELIZABETH ANNE GORDON — Commercial Arithmetic, History, Booster Club, Yell Leader Adviser, Basketball, Junior Class

LOIS McBRIDE — Art, Junior Class

JEANETTE McCLURE — Safety, Physical Education, General Science

ANITA M. OLDHAM — English, Future Teachers of America, Sophomore Class

Sponsors

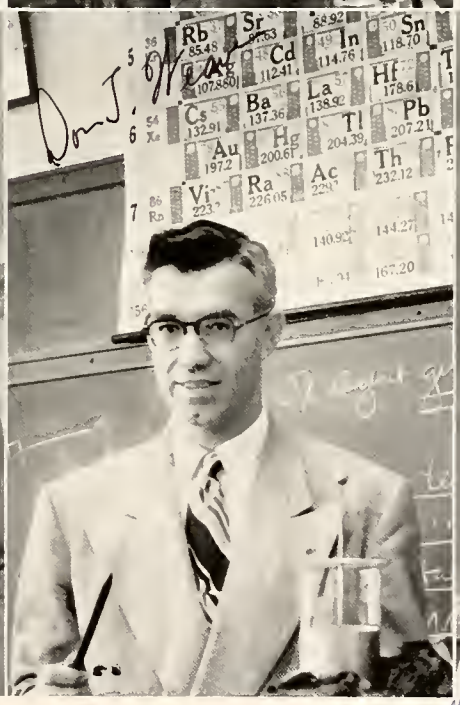

ESTELLA PERKINS — French, Spanish, English, Freshman Class
N. RAY REED — Shop, Junior Class, Basketball
GEORGE ROLLER — History, Math, Basketball

ALFRED ROSSETTER — Shop, Drawing, Math, Senior Class, Basketball
DON T. WEAVER — Mathematics, Rifle Club, Physics, Basketball, Projectionists
NICHOLAS WERLING — Math, History, General Science, Basketball, Eighth Grade

Juniors

Top Row: Nolan Allison, Don Specht, Bill Sims, Elmer Myers, Ralph Taylor, Lynn Rothenbuhler, Roger Blume, Bill Briant

Second Row: Don Wright, Ed Thiele, Lanore Cotton, Betty Hutchings, Audrey Rice, Beverly Anderson, Carol Brandt, Shirley Tutweiler, Nelson McBride, Lynn Morford

Third Row: Margaret Haber, Edith Pfeiffer, Carol Schoenemann, Joyce Schoolcraft, Betty Howell, Nila Carter, Connie Allison, Bernette Girardot, Sharon Hively, Miriam Ware, Carol Kellerman, Marilyn Roser

Fourth Row: Ronnie Ernst, John Roth, Dave Wagner, Dick Knoblauch, Lawrence Green, Don Arnett, Lynn Lee, Dick Grote

Front Row: Jim Springer, Jerome Morton, Carolyn Saine, Marlene Beck, Jean Strauss, Alice Roe, Tony Herber, Raymond Zelt, Phyl Guyot

Juniors

Top Row: Jim Moore, David Trainer, Johnnie Keller, Jim Groves, Larry Haynes, Earl Mann

Second Row: Annette Grile, Beverly Olson, Marlene Wildey, Marquita Winn, Shirley Swain, Devona Lydy, Barbara Racine, Dorothy Specht, Donna Kiel, Aldine Slagell

Third Row: Marlene Leatherman, Ethel Roy, Lucille Southworth, Marjorie Maldeney, Bonnie Sonner, Carolyn Cox, Pat Arnold, Judy Springer, Pat Fuhrman, Barbara Henry

Fourth Row: Lynn Henschen, Richard Hill, Jim Lowe, Allen Doctor, David Stevenson, Lynn Shady, Kenneth Armitage

Fifth Row: Larry Fox, Wayne Polley, Karl Klemm, Phyllis Landis, Sharon Pennington, Susan Gouty, Beverly Berry, Billie Gillingham, Bill Ferrell, Gerald Baumgartner, Clark Valentine

Front Row: Barbara Allen, Carolyn Logan, Darlene Buckholz, Amy Buskirk, Susie Lammiman, Jackie Osborne, Phyllis Emrick, Virginia Wolf, Sharon Baehler, AlDica Cady

Sophomores

Top Row: Larry Boroff, Edward Gebbart, Joe Allen, James Bell, Larry Gillie, Victor Lambert, Gary Meyers

Second Row: Bueford Eber, Roberta Lambert, Delores Lahr, Sue Ann Kyle, Paula Jonas, Karen Branstrator, Karen Meyers, Janice Landrum, Phil Gres

Third Row: Carol Keller, Marsha Breeden, Violet Ditton, Carolyn Avery, Norma Cunnington, Donna DePoy, Nancy Henning, Nellie Buchanan

Fourth Row: Don Ausderan, Paul Churchward, Jim Buchan, Billy Dalman, Jack Dold, Larry Carsten, Sam Alexander, Ronnie Cauffman, Douglas Bay

Fifth Row: Jules Berry, Joe Bennett, Marcile Backs, Ellen Anderson, Bonnie Coleman, Margaret Brennan, Billy Dial, Bob Douglass

Front Row: Barbara Favory, Eleanor Dennison, Mildred Ferguson, Beverly Barker, Ann Bastian, Joan Altman, Marilyn Bruns, Beverly Bradley

Sophomores

Top Row: Marvin Zelt, Howard Wolf, Dick Schey, Charles Misner, Ralph Parker, Neil Snider

Second Row: Marie Roy, Janet Wenrick, Kathleen Whittenbarger, Sue Turner, Shirley Spasoff, Shirley Miller, Shirley Wright, Delores Weibel, Beatrice Pfeiffer

Third Row: Arthur Lee, Forrest Haines, Walter Freiburger, John Grile, Paul Kloer, Eldon Kumfer, Larry Goss, Richard Merrill, Bernard Kissinger

Fourth Row: Gertrude Herber, Phyllis Johnson, Arlene Meyers, Nancy May, Janice Johnson, Linda Guyot, Betty Geeting, Adelee Gudakunst, Mildred Meyer

Front Row: Mary Gouty, Marjorie Hemlinger, Rita Harman, Sandra Goshorn, Pat Jerrard, Bonnie Leonard, Roberta Freiburger, Arlene Hormann

Dear Martie
This is for
real gone
my Dramatics
class a
real peachy
guy, you
set up your
broker hall
prep up
work. You'll be
best in the
next year.
you and
the best of luck
this side
Don't
play
Well this
over & pure
pure
has gone.
Cut
(over)

Sophomores

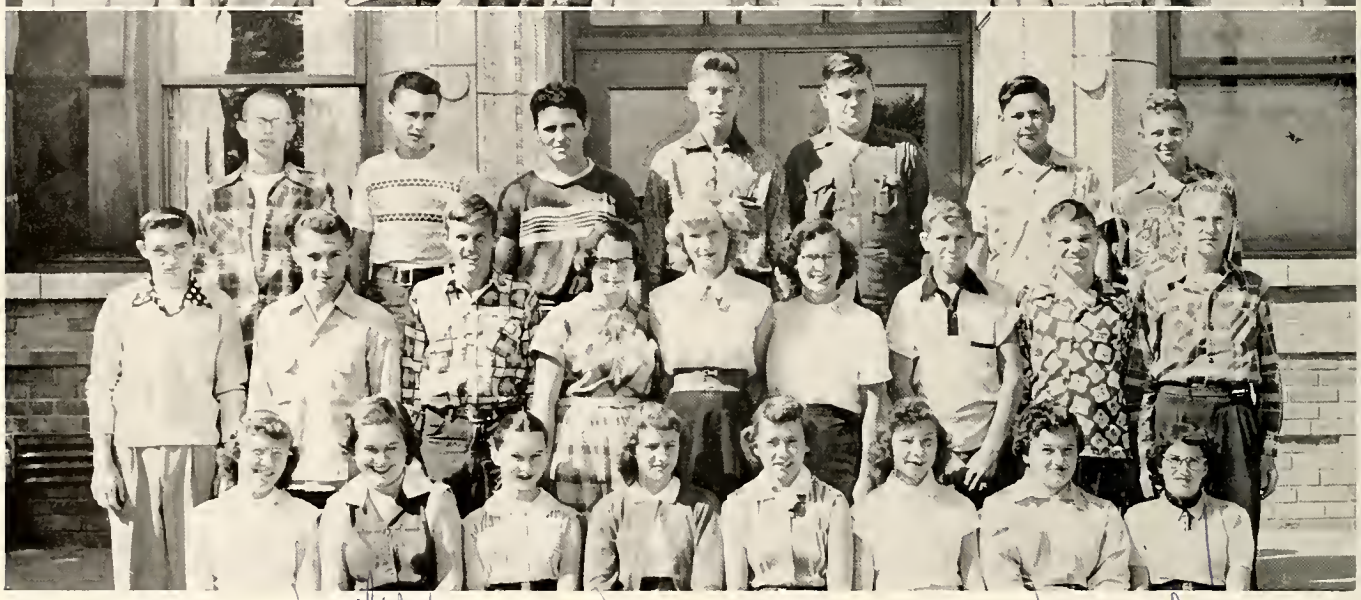

Top Row: David Masel, Dick Bunnell, Jud Bireley, Jerry Shappell, Ronny Shappell, Bob Wilson, Jim Miller, Roy Saylor

Second Row: David Taylor, Bob Davis, Darrell Alwine, Bill Price, Johnny Leavengood, Jimmy Robbins, Ivan Nichols, Vernon Allmandinger

Third Row: Violet Smith, Rita Donahue, Nancy King, Barbara Stubbe, Jeanine Blanton, Barbara Brown, Janet Beck, Pat Fee, Myrna Long

Fourth Row: Stanley Roth, Joe Watkins, Laurie Slater, Roger Miller, Dick Snavely, Ronald Morton, John Roser

Fifth Row: James Wilcox, Jim Tipton, Bob Steinbacher, Carole Riley, Delores Smith, Carol Sollberger, Charles Stanger, Tom Thieme, Eugene Stipp

Front Row: Marcella Shady, Sallie Skinner, Judith Null, Janice Monn, Shirley Woods, Sharon Mundt, Carol Roehm, Ellen Rothenbuhler

much I. hope to see you next fall. Hey, it's been fun knowing you. I'm going to miss you. I wonder if we will ever see each other again? Well, I'm sure to! I wish you the best of luck. Drop me a line! Dee

Freshmen

Top Row: Theodore Lude, William Irmscher, Gene Mann, Bill Streeter

Second Row: Thomas Johnson, Richard Spahr, Ronnie Karn, Elsie Allmandinger, Barbara Kuhn, Diane Trammel, Albert Askerberg, Delbert Thiele, Richard Maldeney

Third Row: Mildred Schmidt, Dorcas Knoblauch, Marilyn Schoenemann, Arlene Sims, Darlene Spice, Janet Donahue, Patricia Eilers, Carlene Mossburg, Sharon Smith, Rosie Davis

Fourth Row: Loren Scribner, Pete Bond

Fifth Row: Lloyd Hyde, Jerry Buchan, Terry Crider, Peter Eckrich, Allen Poorman, Jerry Bowers, Anita Roser, Tex Roof, Paul Justice, Larry Dafforn, Terry Applegate, Larry Smith, Buddy Higgins

Front Row: Carole Vanderripe, Irene Lemans, Nancy Carney, Mary Campos, Marlene Snyder, Sandra Maitlen, Gloria Snyder, Joan Button, Judy Brienfalk, Rose Tracey, Jeanette Gudakunst, Barbara Gillingham, Mildred Ferguson

Freshmen

Top Row: Larry Stults, Thomas Grepke, Larry Blair, John Skinner, Roger Adams, Marvin Bickel, Ed Davidson, Neil Springer

Second Row: Jerry Lee, Donald Haber, Tom Gebhart, Dick Winesburg, Ervin Sickafus, Neil Grider, Howard Hamilton, Martin Reilly, John Poffenberger

Third Row: Janice Richardson, Karen Carpenter, Anna Belle Taylor, Nila McMahon, Betty Hursh, Nancy Thieme, Rose Ake, Janet Howell, Janet Otto, Helen Gouty

Fourth Row: Jim Gast, David Churchward, Kenny Kauffman, Donald Perl, Roger Downing, Ted Richardson, Charles Wire, Richard Martin, Dennis Woodrum, Jim Hitzeman

Fifth Row: Dorothy Eastes, Katherine Platt, Lorene Scherer, Eleanor Beard, Eloise Beard, Barbara Fleck, Lola Fee, Sharon Walker, Violet Saylor

Front Row: Suzanne Wiehe, Joyce Nieman, Dorothy Millraney, Norma Bricker, Diana Henry, Carol Beck, Shirley Madden, Virginia Wolf, Ruth McCartney, Beverly Cross

Freshmen

Top Row: Dean Allison, Richard Garland, Stanley Winn, Warren Knepper, Jerry Jenkins, Ronnie Snyder

Second Row: Herbert Beltz, Fred Blume, George German, Anita Zander, Marvis Johnson, Ann Walker, Carolyn Eickhoff, Shirley Wyss, Bill Strauss, Ted Huyette, Larry Keller

Third Row: Linda Schoeneman, Nancy Poling, Donna Brunkhart, Penny Null, Janalyn Winn, Carole Brown, Violet Squires, Sandra Moering, Elaine Fulghum, Elner Bentz, Pat Johnson

Fourth Row: Dick Lesh, Halery Smith, Dick Arnett, Charles Krill, Stanley Goeglein, Warren Heer, John Diehm, Ronny Maloney, Norman Keller

Fifth Row: Jerry Berger, Doyle Smith, Richard Strasburg, Marvis Grepke, Arlene Buskirk, Burton Smith, Bill Branstrator, Roy Young

Front Row: Edna Brown, Marcia Sprague, Carol Blance, Claudia Southworth, Joan Stanger, Faye Gibson, Sally Wilson, Ann Schlemmer, Diana Bubb, Rosalie Greiner

Eighth Grade

Top Row: Bruce Ewing, Jerry Cler, Eugene Lamboley, Noel Henschen, Jimmy Foss, Ralph Roy, Jerry Haines, Al Ward, Edward Nicole, Richard Harman, Allen Johnson

Second Row: Jimmy Cahoon, Carol Jamieson, Phyllis Tegtmeyer, Linda Prince, Diane Redding, Judy Cummings, Camilla Johnson, Bonnie Fisher, Odette Merrill, Carol Moore, Nancy McCague, Barbara May, Robert Herndon

Third Row: Carol Johnson, Sandra Kellerman, Rita Byers, Donna Curley, Betty Camphell, Nancy Deuter, Sue McSwane, Nila Sollberger, Sharon Wooldridge, Rosalie Groves, Joyce Young, Ann Kendrick, Darlene Bell

Fourth Row: Salvadore Dinovo, Bob Burris, Raymond Johnson, Wilbert Bradbury, John Herrold, Bill Johnson, Bill Stauffer, Larry Vaughn, Dick Beerman, John Raney, Rollin Lee Clayton, Sam Schey

Fifth Row: James Walling, Charles Wildey, Roger Greiner, Keith Lambert, Bill Stark, Kurt Eckrich, Glen Baughman, Tom Dahman, Sam Leavengood, Bob Bossum, Roy King

Front Row: Delores Steinbacher, Lorelei Johnson, Sharon Steinbacher, Norma Connett, Rose Zent, Judy Koch, Darla Witte, Donna Zent, Eleanor Tracey, Sharon Isenbarger, Pura Musi, Rebecca Ware, Catherine Fisher, Martha Cottrell

Eighth Grade

Top Row: Richard Grider, Harry Grepke, Roger Zuercher, Vernon Jenkins, Dick Sims, Junior Ade, Larry Elliott, Bill Murray, Jim Hemlinger, Bob Gephart

Second Row: Carl Gouty, David Miller, Philip Snider, Denny Squires, Connie Krinn, Judy Duguid, Janet Broxon, Kay Howard, Barbara Olsen, Bill Levy, Butch Buchan, Gary Schelton, Gary Baehler

Third Row: Catherine Lambert, Marlene Rose, Sharon Elliot, Edith Biddle, Virginia Morford, Ruth Ann Shroyer, Judy Click, Joan Merrill, Roberta Beckman, Phyllis Claymiller, Shirley Howell, Ellen Noll, Carole Ice

Fourth Row: Gilbert Fairfield, Neil Shady, Larry Griffith, Jack Stapleton, Kenneth Stevenson, Roderick Strahm, David Smith, Frank Goldsmith, David Inman, Bob Musselman, Terry Putt

Fifth Row: Harold PerGan, Jim Alexander, David Scherschel, Joy Millraney, Rose Ann Shimer, Phyllis Wolery, Anna Niswonger, Gail Emerick, Betta Ott, Dan Adams, Charles Weibel, Larry Pond, Tom Crandall, Philip Letsinger

Front Row: Edithann Bell, Pat Blanton, Shirley Summers, Carol Steele, Sandra Hartwig, Phyllis Spahr, Judy McFadden, Pat Inman, Nancy King, Juanita Lambert, Joan Parrett, Willa Ditton, Ann Marie Bodigan

We introduce you

to our

Big Wheels.

Marcia Strater - Class Editor
Nancy Muck - Class Editor
Judi Wire - Layout Editor
Phyllis Waldrop - Business Agent

Family Feud

It's In The Book!

Good Sportsman

From the Land of Blue Enchantment

Will It Rain?

Future Farmers

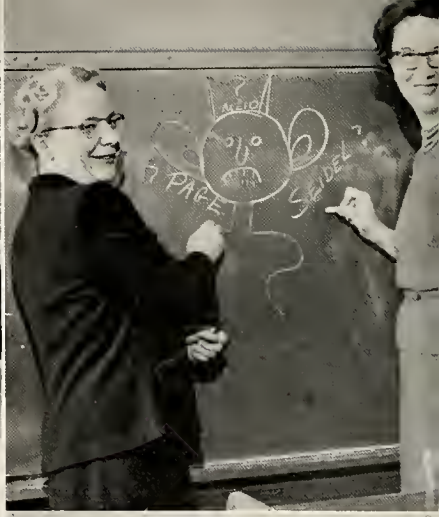

Busy Bees
Hot Rods
Sweetness

Turnabout
Sitting Pretty
Aaaaaaaaaah

Petunia In An Onion Patch

Coast is Clear

Adios

Annie's Helpers

Charlies's Pause

Farmerettes

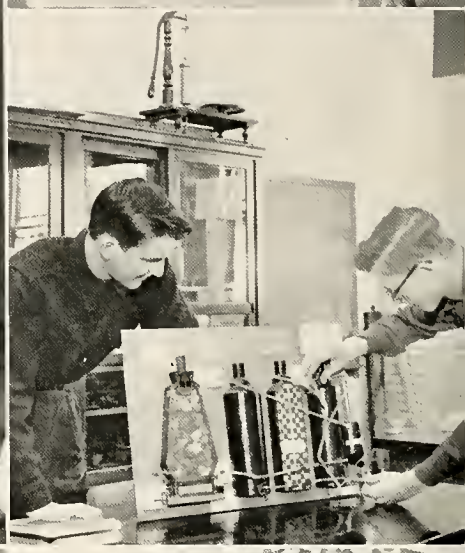

Casanovas

New Comers

Hungry?

What More Do You Want?

Whizzers

She Casts Her Spell

Three W's
Doell's Duo
Whar's the Eye?

Red Cross Workers
Ain't He Cute?

Boing!

JAMES R. ADAMS has been shop foreman and has played intramural basketball. Jim is a member of Red Cross and GUS Clubs. He wants to have his own business establishment; meanwhile, he works at Times Corner Garage.

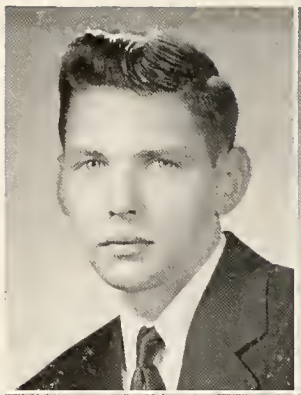

That girl with the ruler who is measuring *ADVANCE* copy and keeping points for the staff is JEAN A. ADAMS. She has an E in Red Cross work and belongs to the Booster Club. Jean wants to be a secretary in the office where she works now as a filer.

The man with the drum is EDWARD PAUL AUGSBURGER. Ed was president of the band and won honors at the State Solo and Ensemble Contest. Ed belongs to Phi-Chem Club, Speakers' Stand and E Club. Ed's main ambition is to become an evangelist.

Drive into Gardner's and see JACQUELINE PEARL BARR. Jackie belongs to the Red Cross Club. She was a photographer and writer for the *ADVANCE*. She was one of the twirlers with the band. Jackie's ambition is to become a twirling teacher.

VIRGINIA B. BROWN is better known to her friends as Ginny. She spends her time in Commercial, Red Cross, and GUS Clubs. Ginny's ambition is to be a typist. Ginny has learned not to leave her notes in room 12.

JACQUELIN CARLSON, Jackie to her friends, is a member of Commercial, Red Cross, and GUS Clubs. Jake worked on the orchestra committee for the junior prom and was active on the *ANLIBRUM* staff. When asked for her ambition she said, "Ambition — who has ambition?"

DON W. CHAPMAN'S main ambition is to be an undertaker. Hot-Rod belongs to GUS Club, Rifle Club, and E Club. Don played intramural basketball for four years and earned an E. He also sports an E in Rifle Club.

In room 16 you will run across a very talkative blond, LORRAINE CHURCHWARD, or Lorry. She belongs to Commercial, Red Cross, GUS, and Glee Clubs. She is also a member of the Speaker's Stand. Lorry's ambition is to get her M.R.S. degree.

Who very quietly just before the 12-11 bell slips into the seat nearest the door in room 16? Why, Cheyenne! Who? PAUL CLAYMILLER, a baseball player and a member of Red Cross Club.

A very ambitious and studious girl is PATRICIA ANN S. CLER, who is active in Glee Club, Red Cross Club, F.T.A., Home Ec., and works in the office. Pat's main ambition in life is going to Ball State Teachers College or earning her M.R.S. degree in Fort Wayne.

Charlie was in charge of the coke machine his senior year. He wants to study some branch of engineering. CHARLES H. CRAWFORD belongs to the Phi-Chem, Rifle, Red Cross and Booster Clubs.

Best of luck, Larry

Brainy ROBERT CRIDER, whose ambition is to be a hack driver, is better known as Bob. He is quite active in Phi-Chem, GUS, and Red Cross Clubs. Bob has a letter in intramural basketball. Working on the *ANLIBRUM* kept him busy the last period this year.

Best of luck Dick Cunnington

Dick's desire is to get his wings. RICHARD L. CUNNINGTON was *ADVANCE* agent for home room 16. He also joined the Red Cross, GUS and Phi-Chem Clubs.

VIRGIL CURLEY, who goes by Virg around old E.H.S., plans to take up drafting after his drafting is taken up. He's a member of Phi-Chem, Red Cross, and GUS Clubs. Working on the *ADVANCE* and playing intramural basketball take up Virg's spare time.

Navy blue and Alaska are all LARRY L. CURTIS desires. Curtis has an E in intramural. He belongs to GUS Club, Phi-Chem Club, and Red Cross Club. After a hitch in the navy, Larry plans to go on with F.T.A.

A real cute gal at E.H.S. is PATRICIA LEE CURTIS. Stinkey belongs to F.T.A., Red Cross, Commercial, GUS, and Home Ec Clubs. Pat's ambition is to get a M.R.S. degree.

A well known fellow in our class is HAROLD R. DAUTZ. Harold is active in Red Cross, GUS, and Rifle Clubs. He was on the glider committee for the prom. He is also a 4-H member. Harold's ambition is to enter the greenhouse business.

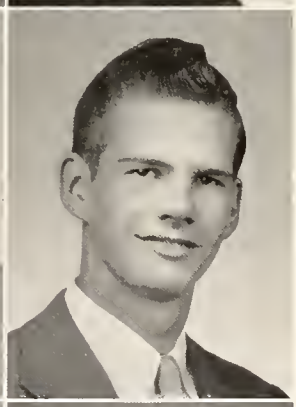

Isn't he lucky? He attends E.H.S. a half-day only. That 11:12 bell means freedom for DALLAS E. DODANE. Dallas is a member of the Phi-Chem Club and expects to be a toolmaker.

Larry Best of luck in the future Jean

Wearing a nurse's cap and uniform is Effie's ambition. JEANNINE FRANCES ELLIS has her E in Home Ec Club. Effie also belongs to the Phi-Chem, Red Cross and GUS Clubs.

Our curly-haired SALLY ANN EWING is striving to be a secretary or a teacher. She holds important positions in Speakers' Stand and N.F.L. She also belongs to G.A.A. and the *ANLIBRUM* staff. She is a very active twirler.

A blond haired kiddo in room 14 is JOYCE ELLEN FACKLER. Fack is a hardworking member in Commercial Club, Speech, Red Cross, and G.A.A. She also served on the prom committee last year. Gabbie's ambition is to be a housewife.

The toast of our class, our Prom Queen, MARY LOUISE FERREY, is senior class secretary. Mary Lou sports an E in band, is vice-president of band and of F.T.A., secretary-treasurer of Phi-Chem Club and president of GUS Club. Mary Lou intends to study elementary education.

Jay is one of the tumbling stars in gym class. ALICE J. FINK'S choice of a career is nursing. She is the only senior in Latin I class. The members of Phi-Chem, GUS and Red Cross Clubs know her as a serious, earnest helper.

VIRGINIA L. FORD would like to work in an office and then go to college. In addition to sewing, Virginia's interests in school are Red Cross, Commercial and GUS Club work.

A very busy girl around E.H.S. is MARY ANN FREIBURGER. In her junior year she was the secretary of our class and was a prom attendant. She was secretary and earned her E in the Home Ec Club. Mary worked as a library page last period. Her ambition is to be a secretary or a model.

A very active member of the band is MAE LOUISE GEETING. Mae played the marimba and the tromhone and earned her letter in band. She belonged to the Red Cross, Commercial, and GUS Clubs. Mae wants to become a bookkeeper or a secretary.

PHYLLIS IELENE GENTH would like to be a secretary. She participates in G.A.A., Red Cross Club, and Home Ec Club. She worked on the decorations for the junior prom. Phyl earned her E in G.A.A.

IDA C. GRAVES has worked in the cafeteria for four years. She belongs to the Red Cross and Commercial Clubs. Ida wishes to attend business college.

PAUL FRANK GULYAS, a quiet but busy boy, won a special award in U.S. History from John Ford. Some of his activities are GUS Club, E. Club, Phi-Chem, and intramural basketball. He is planning to be a meteorologist for the Air Force.

A gal with lots of personality is MARLENE JOAN HAMILTON. Proxy was active in Red Cross and Rifle Clubs. Marlene is going to join the Navy, Waves, that is.

A well known gal in our halls is NORMA JEAN HEER. She is one of the treasurers of the senior class. Norma is active on the *ANLIBRUM* staff and is secretary of F.T.A. She belongs to G.A.A., Red Cross, GUS, E, and Booster Clubs. She was a prom attendant last year and also chairman of the decoration committee. Teaching is Norma's ambition.

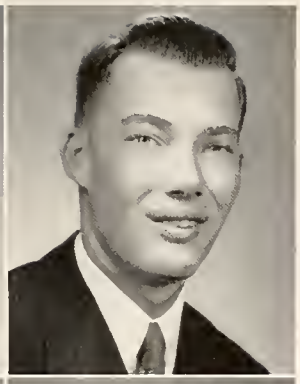

PAUL E. HENRY was quite active in Red Cross, Rifle Club, and intramural basketball. He worked on a prom committee and played on the softball team. When Paul was asked to look into his future, he said, "It all depends on Uncle Sam."

A very active fellow in 4-H work is RAYMOND W. HENRY. He won awards at the State Fair, Purdue Roundup, and Friends of the Land. Raymond plays intramural basketball and is on the softball team. He belongs to the Red Cross Club. To be a good old farmer is his ambition.

The little gal with the beautiful hair is CAROLYN MARIE HERBER, commonly known as Curly. Carolyn was president of the Home Ec. Club and a prom attendant. She belonged to Red Cross and Commercial Clubs. She says she hasn't decided her future yet, but thinks she'll get married.

A budding actor is JACK E. HUGHES. His life's ambition is to become —— a man. Jack's activities have been N.F.L., Red Cross Club, and the Speakers' Stand. Jack also worked on the prom committee.

Our chief hall monitor is MARY ANN KIMMELL. She belonged to the GUS, Phi-Chem, and Commercial Clubs. Mary Ann was very active in E Club and Red Cross Club. Her main ambition is to be a private music teacher.

Working in the office and in the library was Nancy's contribution to Red Cross Club work. GUS Club and *ADVANCE,* as well as prom committee work, kept NANCY CAROL KISSINGER busy. Nancy wants to be a secretary.

ROLLAND A. KLOER, who is a hall monitor, has earned his E in Red Cross. He is a member of Phi-Chem and Rifle Club. Rollie also helped on the prom committee. His ambition is to become a commercial pilot.

JOYCE ANN KNEPPER has been very active in band her four years at Elmhurst. She is a member of Red Cross, Home Ec., and GUS Clubs. Joyce served on the prom committee. Her ambition is to be a florist.

THOMAS R. LADEN is a member of Red Cross Club and Phi-Chem Club. He plans to be a chemist, for which he prepared by taking chemistry and physics both in his senior year. He belongs to F.T.A. Tom can always be distinguished by his crew cut and broad smile.

A very happy-go-lucky girl we find in room 16 is MARGARET ANNA LANDIS. Margy is an active member of G.A.A., E Club, Red Cross Club, and Commercial Club. She also worked on the *ANNIE*. Her ambition is to find a good-looking man with a cute bungalow.

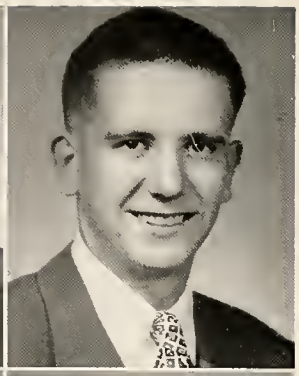

A very active boy is ROBERT E. LEE. Gene's ambition is to become a Future Farmer of America. He is very active in the following clubs: Red Cross, E Club, GUS Club, and Commercial Club. He earned his E in sports.

Whether he is running on A.C. or D.C. doesn't matter at all to a future electrical engineer of our class, ROBERT M. LETSINGER. Bob attained the office of prexy in the Phi-Chem Club this year. He was the high-sparked chairman of the prom lighting committee.

NILA IRENE McCARTNEY, who is commonly known as Monkeyshines, is active in Speakers' Stand and has attended Speech Contests at Howe. She is a member of GUS Club, Home Ec, and Red Cross Clubs. Her life-time ambition is to be a radio singer.

NANCY McSWANE, the Editor-in-Chief of the *ADVANCE*, has earned E's in Rifle Club, Red Cross Club, and the *ADVANCE*. Nan was Student County Supervisor of the Junior Red Cross. Her ambition is to become an oral hygienist.

To be a salesman or politician is the desire of DAVID H. MEID. Dave was prexy of our class in our sophomore and junior years; this year he was vice-president. He earned E's in *ADVANCE* and Booster Club. Dave was on the track and softball teams.

This bright-eyed senior known as DOLORES MEYER is quite active in Red Cross, Commercial, Speech, E, and GUS Clubs. She is vice-president of the Home Ec Club. Rusty's main ambition is to become a secretary, get married, and raise a football squad.

A beaming blond in Room 14 is BETTY L. MOORE. She is active in Red Cross, Commercial, Speech and GUS Clubs. Betty's ambition is to work as a stenographer for about three years and then to enter into the hard life of marriage.

A gal with a cute giggle is NANCY LOU MUECK. Nan is an active member of Red Cross, Commercial, and GUS Clubs. She works on the *ANIMBRUM* staff. Last year she served on the prom committee. Her ambition is to be Waye or a beautician.

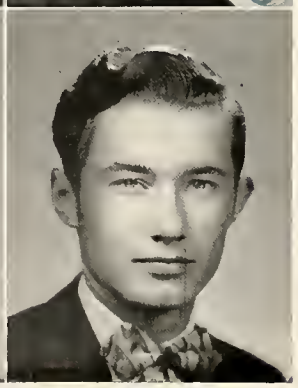

WILLIAM W. MYERS, better known as Bill, is a quiet and very studious boy. Bill is active in Phi-Chem Club and the Red Cross Club. His very worth while ambition is to become a botanist.

Mart wants to be a clown in a circus, so he says. What do you think he's been for four years in E.H.S.? Not a clown, but an extraordinary desk mover. Mart won an E in intramural sports. MARTIN PAGE helped Smitty take *ANLIBRUM* pictures and belonged to GUS, Commercial, Phi-Chem and F.T.A. Clubs.

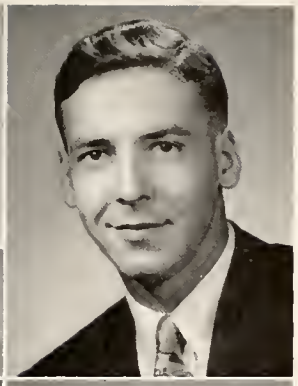

JAMES L. PAXSON is a hall monitor and has earned his E in Rifle Club. He is a member of the Red Cross, Rifle, and E Clubs. Intramural basketball keeps Jim very busy. He hopes to become a mechanic or work in a factory.

ELIZABETH CAROL PAXTON, better known as Betty, is president of the Commercial Club and of G.A.A. this year. She also worked on the *ANLIBRUM* staff and was on the decoration committee for the junior prom. Betty also belongs to the Red Cross Council and the GUS Club. Her ambition is to become a good golfer.

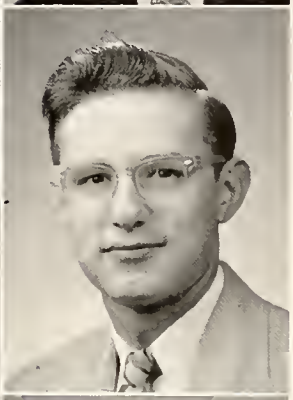

Seems we have a future tool and dye maker in our midst. Yes, CHARLES PICKARD has great possibilities ahead of him. Red Cross Club takes up part of Charles's time when he isn't playing softball or playing on the varsity squad.

JERRY POLING is famous for his fooling around in class. Being in Phi-Chem, Red Cross, Booster, and GUS Clubs keeps him running around school. Jerry plans to be a civil engineer in South America. Don't let him fool you though; he just wants to see the senoritas.

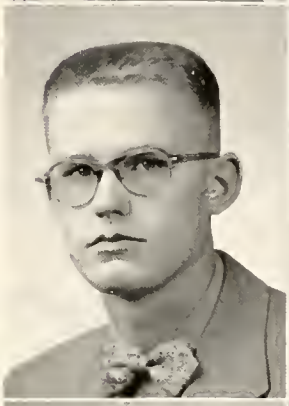

Best

The Air Force can be looking for Polley and his talent for mechanics. MELVIN LEROY POLLEY enjoys intramural sports. He belongs to Red Cross and GUS Clubs.

The singing star of our class is PHYLLIS E. POWELL. She belongs to Red Cross, GUS, Glee, and Booster Clubs. Phyllis would like to further her career in the field of entertainment.

FLORA REED, whom everyone knows as Fuzzy, is a neat little blond. Fuzzy is active in Phi-Chem and Commercial Clubs. She has been a hall monitor this past year. Fuzzy earned her E in G.A.A. Her ambition is to marry a certain Air Force man.

Going to work for his uncle — Uncle Sam's Navy, that is, is Sam's future. SAM LARRY REVETT was in two plays and won his E as an *ADVANCE* writer and in Rifle Club. Intramural basketball and Red Cross Club were Larry's other interests.

One of the quieter members of home room 16 is JOAN N. RICE. Joan is a member of the Red Cross, GUS, and Commercial Clubs. Joan's chief ambition is to be a comptometer operator.

PHYLLIS RICHARDSON can talk at a rate of 120 words per minute. Phyl belongs to Red Cross Club and the Speakers' Stand. Shorty is treasurer of the Commercial Club. Last year she was a prom attendant. When you ask about her chief ambition, she'll say, "Don Young."

BEVERLY J. SAMPSON, who joined our class this year, is known as Bugsie. She is a member of the *ADVANCE* staff. Jean is also in Red Cross, Commercial, F.T.A., and GUS Clubs. Bugsie wants to become a chiropractor.

The ambition of RICHARD FRANCIS SCHMITT is to better his bowling scores. Dick belonged to the GUS and Red Cross Clubs. He also enjoyed intramural basketball.

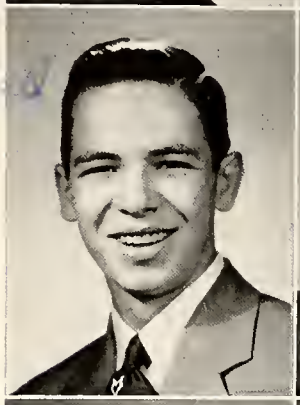

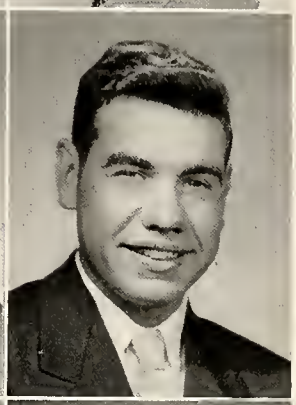

A curly-haired fellow known as KENNETH C. SCHNEIDER is an active member in Red Cross Club, GUS Club, F.T.A., and intramural basketball. This very hard worker would like a life long occupation of milking cows.

MYRTLE I. SCOTT has been very busy in 4-H work. She was a Junior Leader in the 4-H organization. She is a member of Red Cross and Commercial Clubs. Myrtle also served on the prom committee. She is looking forward to being a secretary.

While attending Jefferson Center in Whitley County, LOUISE SCOTT was librarian and belonged to the girl's chorus, the mixed chorus, the band, the Sunshine Society. At E.H.S. Louise is enrolled in Glee Club. She hopes to work in an office.

The Romeo of the senior class is ED SEIDEL, better known as Legs. Legs is a member of Phi-Chem, Booster, and E Clubs. He plays on the golf team and is treasurer of F.T.A. He hopes to be a dental specialist, but says he'll probably end up being a caddy.

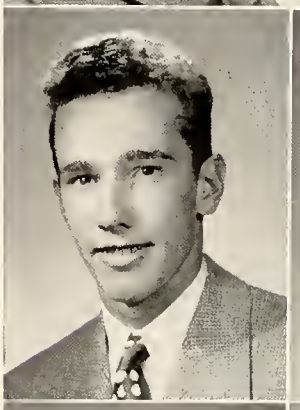

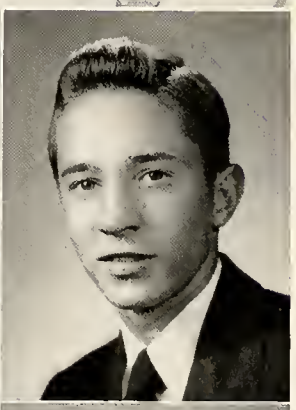

An energetic boy in our class is DAVID MAURICE SMITHSON. Smitty is an ambitious fellow and is active in Red Cross Club, GUS Club, and F.T.A. He goes out for track and intramural basketball. He is studying very furiously to become a fireman.

SHARON KAY SNYDER is the jolliest and happiest girl in our class. Tootsie Babe, so called by her Kenny, is active in Commercial, Red Cross, GUS, and Home Ec Clubs, F.T.A., and Speakers' Stand. Want to know any of the latest news? Then just visit room 14 and get the dope from Sherry.

A swell fellow in our class is JOE SPECHT. He is vice-president of Phi-Chem and Red Cross Clubs; he won his E in *ADVANCE* and is Exchange Editor this year. He is also active on the track team and in intramural sports. Joe wants to be a small time contractor with a hammer of his own.

MARCIA KATHERINE STRATER, often called Marsh, is unorganized sports leader in G.A.A. this year. She has been active on the *ANLIBRUM* staff and worked on the junior prom program committee. Marsh also belongs to Commercial Club in her spare time. She hopes to go to college or become a secretary.

A jolly gal is ROSEMARY THORNBURG, who is more often called Chubby. She is active in Glee, GUS, and Red Cross Clubs. Chubby wants to be either a nurse or a social worker.

An active member of our class is ROBERT L. THURBER, JR. Bob belongs to Commercial, Red Cross, and F. Clubs. He is also a member of the Booster and Phi-Chem Clubs. His main ambition is to be a refrigeration engineer.

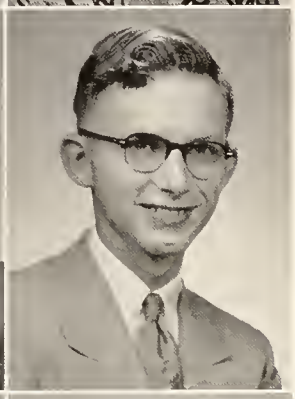

RICHARD L. TIPTON wants to be a captain of an ocean liner. Dick enjoyed intramural basketball. Red Cross Club, GUS Club, Booster Club and Rifle Club were his other activities.

A very popular boy at Elmhurst is the president of our class, HOWARD STUART TRAINER. You can find Stu working on the *ANLIBRUM* staff or in Red Cross and GUS Clubs. Stu was catcher on our softball team. His ambition is to be a mechanic for his little green Ford.

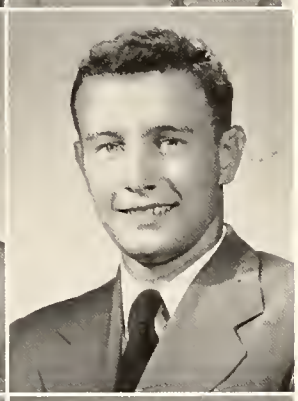

A curly-haired lad in our class is JOE TRAVIS. He is active in the Red Cross, GUS, and Commercial Clubs. He spent his noon hours playing intramural basketball. Joe also was on the track team. When asked his ambition, he replied, "To be a commercial pilot."

A guy full of the old nick is DWIGHT UMBER. He is active in Glee, Rifle, and Red Cross Clubs. Dwight was on both the decoration and slider committees for the junior prom. Dwight is planning to follow in his dad's footsteps at the hardware store.

PHYLLIS ANN VAN OSDALE has been active in Red Cross, Commercial, F.T.A., Booster, and GUS Clubs. Squirt worked on the decoration committee for the junior prom, and this past year she slaved on the *ANNIE*. Her main ambition is to get *that* man to put two rings on her left hand.

Phil, or PHYLLIS WALDROP, whose main ambition is to be a private secretary, was very active for four years as a twirler. Phil is treasurer of the senior class. She has earned letters in G.A.A., Home Ec., and twirling. Phyllis also worked on the prom committee and the *ANNIE* staff.

A busy and popular gal is MARTHA WALKER. Mart is president of F.T.A., Commercial Club secretary, and News Editor of the *ADVANCE*. She's won letters in G.A.A., *ADVANCE*, and Glee Club. Mart worked on the Prom committee and on the *ANLIBRUM* staff. Her ambition is to become a well paid secretary.

Ennie, better known as ARLENE L. WEIBEL, is one of our quiet, studious seniors. Arlene was a member of Red Cross, Commercial Club, and GUS Clubs. Ennie's main ambition is to be either an office worker or a veterinarian.

JUDITH MAXINE WIRE, or Judie, a cute little blond gal, kept herself busy four years as a flag bearer. She was also active in the GUS, Red Cross, F.T.A., and G.A.A. Clubs. Judie worked on the *ADVANCE* and *ANNIE* staffs. She hopes to be a commercial artist someday.

A long-haired gal in our class is CARROLL WOODS. Carroll is president of Glee Club. She is an active member in G.A.A., Red Cross, Commercial, and E Clubs. Her main ambition is to become a secretary.

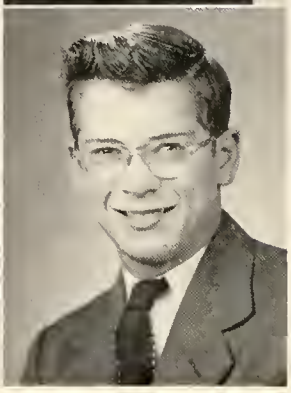

JERRY R. WORKING, or just plain Jerry, plans to be a civil engineer. Last year Jerry could be found working hard on the prom committee. Jerry is active in the Phi-Chem and Red Cross Clubs. He seems to get a big kick out of torturing the teachers.

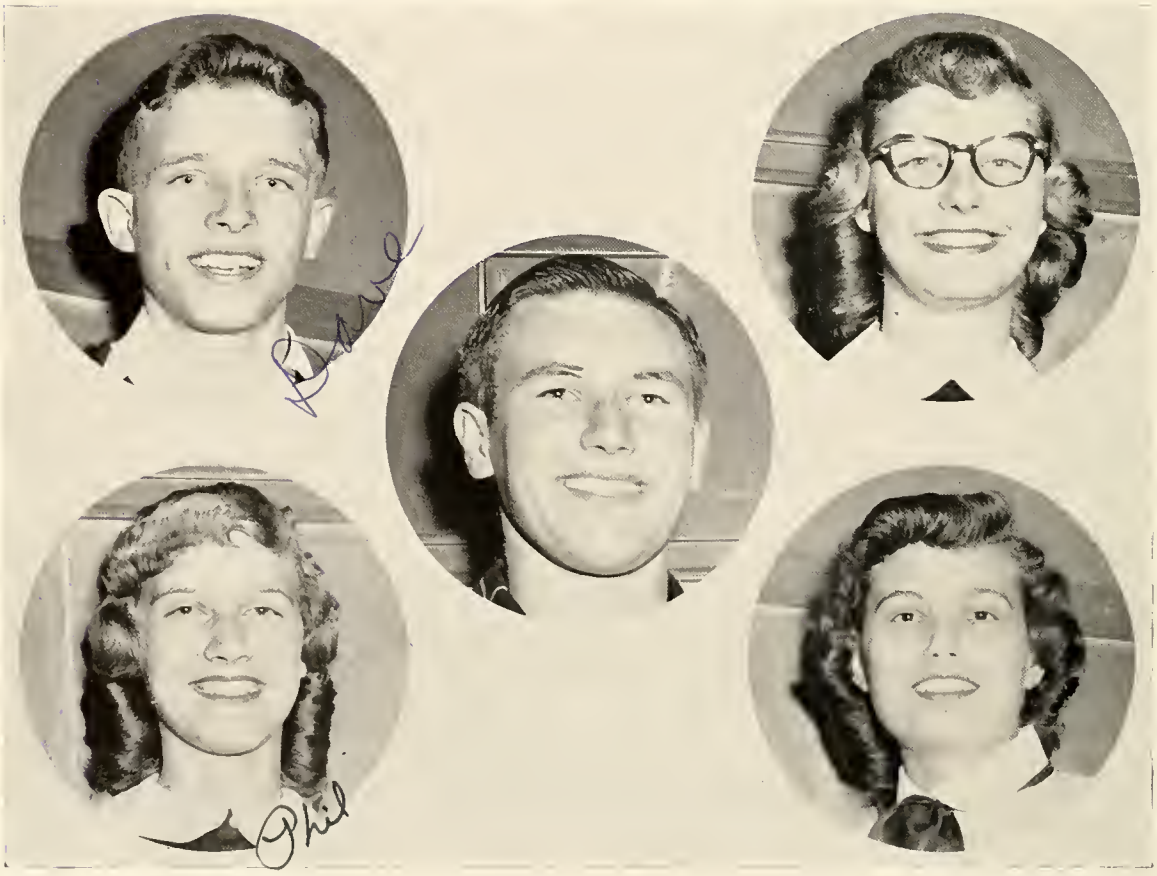

Dave Meid, vice-president

Mary Lou Ferrey, secretary

Stuart Trainer, president

Phyllis Waldrop, treasurer

Norma Heer, treasurer

Betty Moore, Norma Guenther, Pat Curtis, Judie Wi

Phyllis Halstrop, Phyllis Smith, Stuart Trainer, Dave M

Marcia Strater, Margaret Landis, Phyllis Van Od

Sharon Snyder, Nancy Lou Mueck, Bob Eider, Larry Cu

Bob Stainger, Kurt Stewart, Louise Scott, Melvin Bo

Harold Dautz, Don Chapman, Charles Crawford, Martin Page,

Virgil Culley, Arlene Weibel, Richard Schmitt, Myrtle Scott, Ida Gr

Jackie Jackson, Sally Anne Ewing, Joan Rice, Virginia Brown

Bill Myers, Mary Ann Freiburger, Jim Adams, Phyllis Powell

Nancy McSwane, Dolores Speyer

Mike T. Tra Cartney, Paul Henry, Paul Gulyas, Dick Cunington, Jean Adams, Carroll Woods,

Joyce Kopper, Carolyn Herber, Alice Fink, Jackie Barr, Jean Lampson, David Smithson

Jerome Ellis, Lorraine Clearkoard, Jack Hughes, Larry Revett, Dick Tipton

Ralland Kloer, Jerry Working, Jerry Ping, Marlene Hamilton, Ed. Seidel, Joyce Fackler, Joe Specht

Charles Pickard, Mary Ann Kimmell, Jim Papson, Joe Travis, Mac Keeting, Raymond He

Virginia Ford, Tom Laden, Dwight Umber, Rosemary Thornburg, Betty Paxton

Lou Ferrey, Dallas E Dodane, Edward Ragsberger, Bob Thurber, Paul Claymiller, Nancy Fa

We introduce you to our activities.

Bob Grider - Activity Editor
Margaret Landis - Class Editor
Dave Meid - Activity Editor
Martha Walker - Club Editor

"Joy To The World"

"An Elephant's Faithful 100 Per Cent"

Star Twirler

Charlie's Stooges

Magazine Salesmen

Back Row: Nelson McBride, Bill Briant, Marvin Bickel, Dave Meid, Ed Seidel
Front Row: John Poffenberger, Barbara Strubbe, Mary Ann Freiburger, Marcia Strater, Carolyn Eickhoff, Shirley Swain, Burt Smith

Even though the goal of $10,000 set for the magazine campaign was not reached, we did sell $8,910.00 worth of magazines. N. McBride and D. Meid were the two highest salesmen with $157.25 and $157.00, respectively. The highest boy and girl salesman each received a trophy. They were N. McBride and S. Swain.

The two pound boxes of candy which were awarded to the high salesmen of each day were received by: L. Blair, V. Allmandinger, N. McBride, M. Strater, W. Briant, W. Freiburger, M. A. Freiburger, J. Adams, S. Swain, B. Smith, and P. Emrick. D. Meid and J. Lowe assisted Mr. Charles Eickhoff in reporting each day's progress to the student body. Once more the Trojans put over their drive for magazines sales to finance the assembly programs.

Projectionist Club

Back Row: Donald Weaver, sponsor; Bill Dial, Jack Dold, Larry Blair, Paul Justus, Karl Klemm, Dick Knoblauch
Front Row: Vernon Allmandinger, David Musel, Bob Douglass, David Taylor, Bob Letsinger, Jim Robbins, Dick Hill

Everyone enjoys moving pictures either for education or for amusement. Here at Elmhurst the Projectionist Club educates us with films. These films are shown in order to help the students understand the points that the teachers are stressing. Another activity of the Projectionist Club is to play records for the dancing classes. Mr. Don Weaver is the sponsor of the club. He has a group of twelve projectionists. Jack Dold is the head projectionist. Each projectionist works toward receiving a pin, which is given for every fifty projections.

Red Cross Club

Marilyn Roser, treasurer; Mary Ann Kimmell, head hall monitor; Joe Specht, vice-president; Nancy McSwane, student supervisor of county schools; Jim Lowe, president; Barbara Allen, secretary

The Red Cross Club is one of the largest and finest clubs at Elmhurst. At Christmas, the members and their sponsor, Miss Ruth Wimmer, decorate the school. The entrance is adorned with a Christmas tree; and the new cafeteria, with sleighs and reindeers. This year the club sent post cards abroad for United Nations Day.

Members of the club are office workers, hall monitors, and library pages every period of the day.

Phi-Chem Club

Joel Specht, vice-president; David Stevenson, president of Indiana Junior Academy of Science; Bob Letsinger, president; Mary Lou Ferrey, secretary

Members and past members of Miss Ruth Wimmer's chemistry class and Mr. Don Weaver's physics class make up the Phi-Chem Club. The purpose of the club is to acquaint the members with industries outside the classroom. The club took a trip to Valparaiso University to the annual meeting of the Junior Academy of Science. Another trip was a 2½ hour tour through Salisbury Axle Co. The meetings are prefaced by a roll call which the members answer by telling of a new development in the world of science.

Commercial Club

Larry Haynes, vice-president; Martha Walker, secretary; Betty Paxton, president; Phyllis Richardson, treasurer

The 116 members of the 1953 Commercial Club, sponsored by Miss Ural Edwards, Mr. Donald Fryback, and Mr. Glen Hammer, are preparing for a future in the business world by way of typing, shorthand, and bookkeeping.

An annual banquet is the main event of the commercial year and is highlighted by the presentation of awards to many deserving students for achievements in bookkeeping, shorthand, and typing. Also on this occasion, officers for the succeeding year are announced.

Speakers' Stand

Paul Fields, Speakers' Stand president; Norma Heck, NFL vice-president; Larry Goss, NFL president; Sally Ewing, Speakers' Stand secretary-treasurer and NFL point-keeper; Marilyn Roser, Speakers' Stand vice-president

The Speakers' Stand is organized to help the students develop better speech habits and more interest in speech activities. Mr. Gerwig acts as sponsor. Under his leadership, the members participate in the Junior Town meeting debate and in various other speech contests. Those voices over the public address come from members of the Speakers' Stand. After earning twenty-one points in Speakers' Stand, a student is automatically a member of the National Forensic League. To earn points toward a N.F.L. degree or pin the student must participate in town meetings and other speech contests.

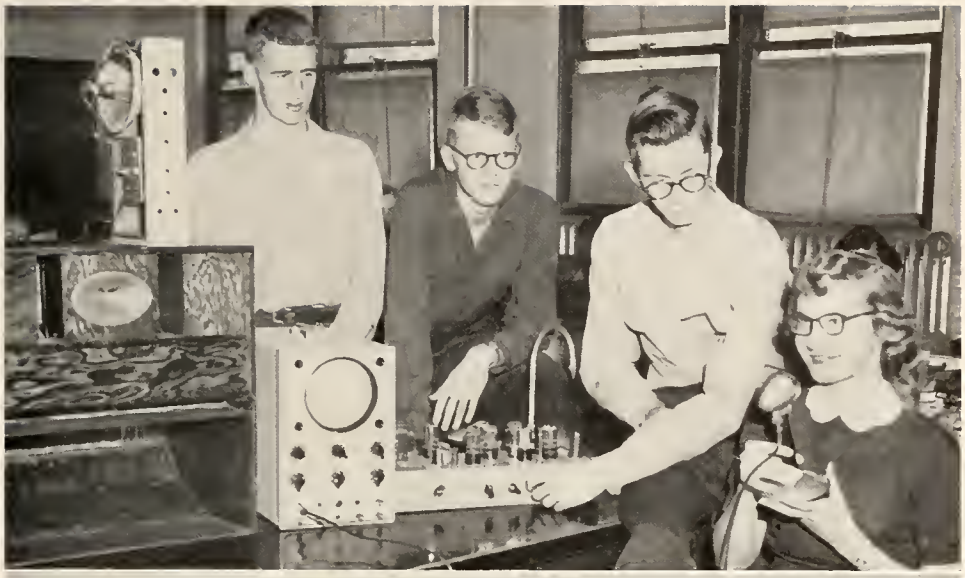

Main Advance Staff

Seated: N. McSwane, Editor-in-chief
Standing: L. Blair, Circulation Manager; L. Morford, Advertising Manager; R. Hill, Business Manager; J. Lowe, Sports Editor; J. Springer, Feature Editor; M. Backs, Make-up Editor; M. Walker, News Editor; M. Roser, Chief Copyreader

One of the very busiest organizations in the school is the *ADVANCE* Staff under the direction of Mrs. Ella Barter and Mr. Donald Fryback.

A great deal of progress is made on the *ADVANCE* during the journalism class held last period of each day. With the hard work of other staff members the paper is printed and published monthly. Stories in the school paper consist of sports, social events, club activities, fads, and gossip.

E's and Quill and Scroll pins are awarded to outstanding staff members at the annual *ADVANCE* banquet held in the spring.

Dramatics Class

Back Row: S. Turner, D. Smithson, L. Goss, J. Hughes, C. Woods, L. Slater, L. Revett, S. Woods, K. Schneider, P. Thornburg, B. Moore
Front Row: P. Cler, M. Breeden, P. Fee, I. Graves, B. Girardot, B. Favory, P. Curtis, P. Genth, D. Meyers, C. Herber, P. Richardson, M. Hamilton, E. Churchward, J. Eackler

The Dramatics Class, which meets last period every day, has prepared a number of assembly programs for the school. Two of the short plays were: "The Balcony Scene" and "Cracked Ice." With the help of the Glee Club and band, they put on a very colorful and inspiring Christmas program. Any student in school is eligible to take dramatics. The club members also take part in many speech meets throughout the year. *Our Hearts Were Young and Gay*, a three act comedy, was given March 27 under the supervision of Mr. Arthur Gerwig.

F. T. A.

Martha Walker, president; Ed Seidel, treasurer; Norma Heer, secretary; Mary Lou Ferrey, vice-president

The Future Teachers of America, under the leadership of Mrs. Anita Oldham, is a club established to promote interest in those students wishing to become teachers. The group which is studious, rather than social, has as its main activities the visiting of a particular state college and student teaching at the various township grade schools.

We have had a very busy year here in the Dramatics Class & we have had a real Dramatic Year. Thank you Mrs. Oldham for being the Sponsor of the Dramatics Class. May the Dramatics Class have a good & prosperous year.

Emily Kimbrough

G U S Club

Back Row: Mary Lou Ferrey, president; Harold Dautz, treasurer; Stuart Trainer, vice-president
Front Row: John F. Arnold, sponsor; Annamae Riddagh, secretary

One of the top clubs in membership appeal here at Elmhurst this year is the GUS Club under the supervision of Mr. John Arnold. This club was formed four years ago. The GUS Club is limited to just those students who have taken or are taking government, sociology, or U. S. history under Mr. Arnold. The purpose of this club is to promote a better understanding of social, economic, and political aspects of modern living by going on field trips to see these various phases of life.

Glee Club

Back Row: Bill Ferrell, student director; Marlene Beck, secretary; Lorraine Churchward, leader of first soprano section; Bonnie Sonner, treasurer; Kurt Stewart, leader of bass section
Front Row: Carole Roehm, leader of second alto section; Carroll Woods, president; Pat Jerraid, leader of first alto section; Arlene Adams, vice-president

The sixth period of each day the little song birds gather to sing a little song with Mrs. Darlene Critchley in room 20. The club consists of both male and female members. One of the main events of this year was the musical background which they supplied for the Christmas program which was put on for the P.T.A. Open House and later for the student body. They participate in several music contests during the year. Eighty points plus a two year membership in the club will gain a member a letter.

Home Ec Club

Carolyn Herber, president; Barbara Henry, secretary-treasurer; Dolores Meyer, vice-president; Bonnie Coleman, student adviser

Mrs. Marion Deahl is sponsor of the Home Ec Club whose members went all out to sell stationery and hot pads. Selling these materials, being an officer, attending meetings and being on committees are ways of earning 360 points which entitle a member to an E. Awards earned in Home Ec Club were presented to the members at a Mother-Daughter Banquet near the end of the second semester.

Bar [illegible]
to [illegible]
Mel Cooper
"55"

Back Row: Irvin Sickafus, Betty Geeting, Jeanette Gudakunst, Bill Ferrell, Jack Dold, Jerry Baumgartner, Clark Valentine, Stanley Roth
Third Row: Mary Lou Ferrey, Susan Gouty, Bill Briant, Janice Johnson, Janice Broxon, Dick Bunnell, Lynn Henschen, Larry Blair, Donna Kiel
Second Row: Ellen Rothenbuhler, Joyce Neiman, Nancy Henning, Adelee Gudakunst, Amy Buskirk, Jim Wilcox, Carol Ice, Albert Askerberg
Front Row: Audrey Rice, Mary Gouty, Allen Doctor, Kenny Armitage, Bob Douglass, Aldine Slagell, Annette Grile, Karl Klemm, Arlene Buskirk

High Steppers

The high steppers of '53 made a big hit at the State Twirling Contest at New Haven on October 11, 1952, where all won honors. Other events during the year were the Annual Twirling Contest at Elmhurst with Jackie Barr taking top honors, followed by Phyllis Waldrop and Janice Landrum.

Resplendent in their new uniforms of red with grey trim, the twirlers and flag bearers performed between halves of home games.

An outstanding event for the twirlers was the honor of having four of them chosen to appear at the ALL STAR BASKETBALL GAME.

Annie says, "Hats off," to them for all their efforts.

Phyllis Waldrop, Janet Beck, Jackie Osborne, Susie Lammiman, Jackie Barr, Marilyn Bruns, Sally Ewing

Back Row: Ronnie Ernst, Ronnie Shappell, Myrna Long, Larry Carsten, Beverly Olson, Joyce Knepper, Roger Miller
Second Row: David Stevenson, Gene Stipp, Kenny Stevenson, John Grile, Tom Thieme, Johnny Diehm, Roger Prince, May Louise Geeting; Lester Doell, director
Front Row: Lynn Oberlin, Carolyn Saine, Marcella Shady, Kay Howard, Lynn Rothenbuhler, Ed Augsburger, Loren Scribner, Kenny Kauffman

Musical Memories

Flashing in their bright scarlet jackets, the band of '53 made a big hit. They started the season with the dedication of the War Memorial Coliseum. Next came their big event, the District Marching Contest. The band placed first and missed Sweep Stakes by 1/10 of a point. Other events were as follows: Armistice Day Parade, Christmas Concert, Annual Winter Concert, Allen County Band Festival, State Band Contest, and the playing at all home basketball games.

Band members must pass certain entrance requirements to get into the band. Due to the large increase in our school, the band is now placed in a higher class against stiffer competition.

Annie wishes to thank the band and its director, Lester Doell, for a splendid performance during the year.

Janice Landrum, Joan Altman, Judie Wire, Marilyn Bruns, Jean Adams, Delores Lahr, Carolyn Cox

Booster Club

Judy Springer, secretary; Dave Meid, president; Marilyn Roser, treasurer

The membership of the Booster Club this year was composed of sixty-four sophomores, juniors, and seniors. That number was chosen so that there could be eight rows of eight members each in the organized cheering section. Each row had a row captain who picked the seven other members of his row. The members wore white shirts and white blouses which lent a great deal to the atmosphere. The cheering section was under Mrs. Betty Gordon's steadying influence while Mr. Glen Hammer supervised the selling of refreshments at all home games. Due to the revamping movement this year, a great future is assured for the Booster Club.

Rifle Team

Back Row: Shirley Woods, Janice Johnson, Carolyn Logan, Nancy May, Mr. Don Weaver
Front Row: Charles Crawford, Paul Henry, Richard Merrill, Don Chapman, Kenny Armitage, John Roth

The members of the Rifle Club are members of not just another club but are members of an organization that gives its members the chance to improve their shooting eye and to develop the sportsmanship, the fair play, the self-control, and the cooperation essential to success in life.

The Rifle Club elected Kenneth Armitage president; Carolyn Logan, vice-president; and Paul Henry, secretary. The club's sponsor, Mr. Don Weaver, selected the nine sharpest shooting members for berths on the Elmhurst High School Varsity Rifle Team.

Softball Team

Back Row: Donald Fryback, Coach; Jerome Morton, Bob Wilson, Dick Schey, Paul Henry, Gene Lee, David Wagner
Middle Row: Raymond Henry, Larry Haynes, Bill Sims, Lynn Lee, Dave Meid, Jim Lowe, Stuart Trainer
Front Row: Douglas Bay, Jim Moore, Earl Mann, Dick Hill, Ronnie Snyder, Charles Pickard, Dick Bunnell

It was just another one of those seasons for the 1952 softball squad. A record of 4 wins and 4 losses proves that particular point. But our team had a lot of nice experiences and learned some of the game's fundamentals. So — it wasn't such a bad season after all. The season's record: Huntertown, 1 win, 2 losses; Lafayette Central, 1 win; Ossian, 1 loss; Arcola, 2 wins; Leo, (County Tournament) 1 loss.

Individual batting averages: Wagner — .529, Moore — .467, Wilson — .320, Sims — .313, Meid — .400, Schey — .356, Haynes — .353, Huyghe — .346, G. Lee — .286, Trainer — .263, Morton — .250, Lowe — .222, Bay — .200, Mann — .200, Snyder — .200, R. Henry — .125, P. Henry — .111, Bunnell — .000, L. Lee — .000, Pickard — .000.

Back Row: Barbara Racine, Carol Schoenemann, Devona Lydy, Ellen Anderson, Janice Johnson, Arlene Buskirk, Susie Lammiman, Norma Heer, Delores Weibel

Second Row: Barbara Henry, Carol Keller, Gertrude Herber, Marsha Breeden, Lanore Cotton, Marlene Leatherman, Delores Smith, Carol Kellerman, Sue Kyle, Anita Roser

Third Row: Karen Meyers, Rita Harman, Shirley Woods, Barbara Strubbe, Jackie Osborne, Carolyn Cox, Bernette Girardot, Judy Springer, Judie Wire, Sally Ewing

Front Row: Carol Riley, Edith Pfeiffer, Annette Grile, Beverly Olson, Phyllis Genth, Betty Paxton, Margaret Landis

Keep — learned these books! Good luck always Sally! to a real good — broke — probably the seventh & will home next summer seeing Ha Karen Meyers '55

Girls'

The Girls' Athletic Association, a club formed to develop girls' interest in sports, is supervised by Mrs. Jeanette McClure.

The girls started off 1953 by participating in softball games held in the athletic field. During the winter months they played volleyball and basketball in the gym on Tuesdays and Thursdays. They are concluding the year with softball. When each of these organized sports is brought to an end the girls hand in their unorganized sports which include such things as bowling, swimming, and horseback riding.

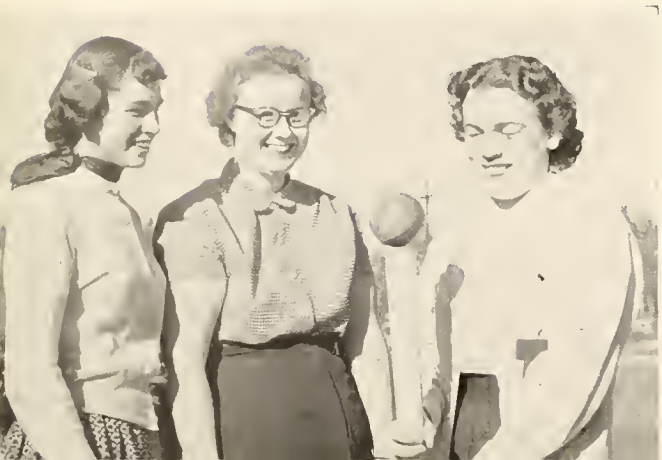

Amy Buskirk, organized sports leader; Marcia Strater, unorganized sports leader; Sally Ewing, treasurer

Back Row: Marilyn Schoenemann, Marcia Strater, Dorcas Knoblauch, Anna Belle Taylor, Nila McMahon, Barbara Fleek, Anita Zander, Linda Schoenemann

Second Row: Amy Buskirk, Phyllis Landis, Carroll Woods, Martha Walker, Phyllis Waldrop, Darlene Spice, Marilyn Roser, Mildred Schmidt, Ann Schlemmer, Nancy Thieme

Third Row: Joan Stanger, Delores Lahr, Gloriann Wolf, Shirley Mulden, Penny Null, Nellie Buchanan, Carol Sollberger, Elner Bentz, Pat Arnold, Carolyn Logan.

Front Row: Jeanine Blanton, Darlene Buckholz, Nancy May, Bonnie Coleman, Shirley Spasoff, Salliejean Skinner, Miriam Ware

Hi Larry! Hope this brings back memories. Just think of all those years you are a junior and a basketball player. Thanks for the fun times. Marlene

Sports

To receive an E in G.A.A., the members must earn 250 points. They are given 10 points for each organized activity and 5 points for each unorganized activity. After they earn their letter, the girls may work to get 350 points for a plaque.

A swimming party was the G.A.A.'s first semester activity. It turned out to be a gala affair with the girls playing water games and trying to manipulate the different types of water equipment. The final social activity of the G.A.A. year will be their annual trip to Pokagon State Park where they swim and bathe in the sun on the sandy beach.

Good luck to one of our hero basketball players. Ever BARBARA '54

Betty Paxton, president; Barbara Henry, vice-president; Bernette Girardot, secretary

Aren't we cute ??

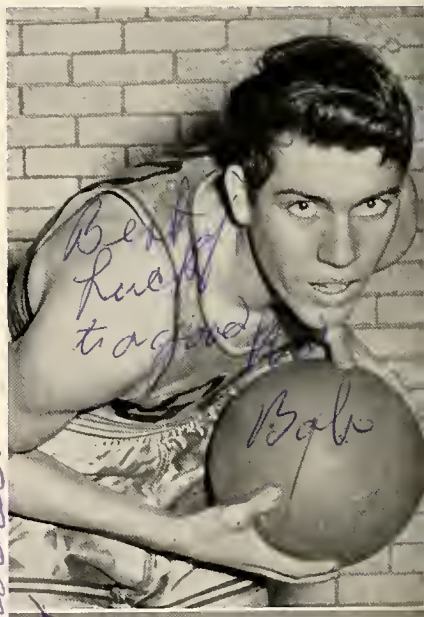

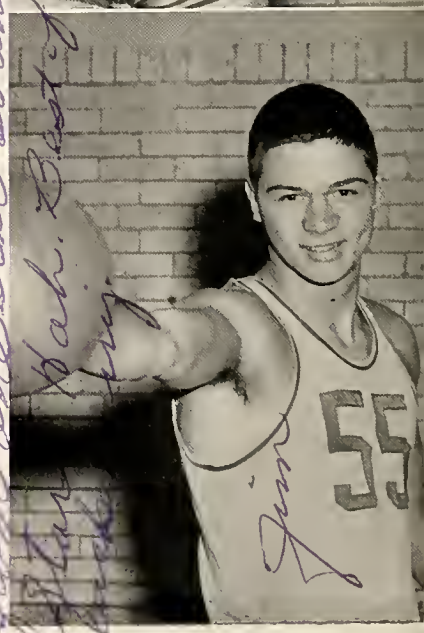

Gene Lee	Senior	Forward
Nolan Allison	Junior	Guard
Jim Lowe	Junior	Forward
Bob Wilson	Junior	Center
Jim Groves	Junior	Center

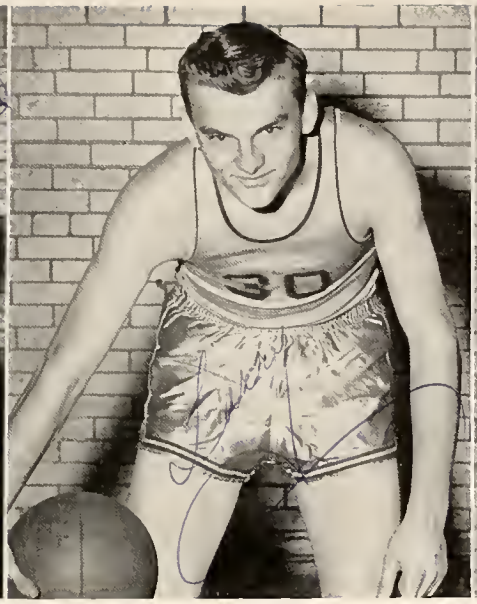

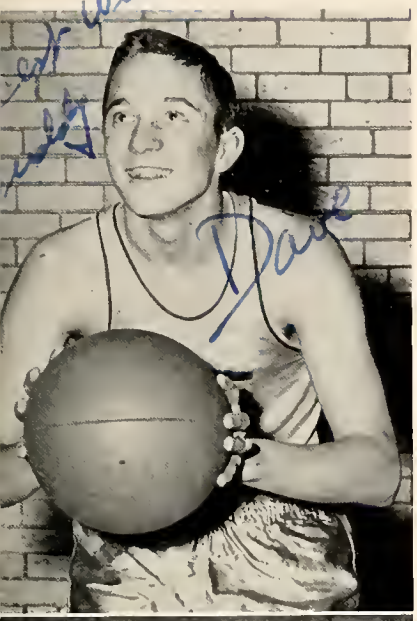

Bill Price	Junior	Guard
Larry Haynes	Junior	Guard
Dick Schey	Sophomore	Forward
Dave Smithson	Senior	Guard
Bill Sims	Junior	Forward

That the more the team gave me so that the was I signe my picture I hope to see plays with you on the team next year
Best Wish
Esquire Bill

Back Row: Mr. Nicholas Werling, Coach; Don Arnett, William Irmscher, James Bell, Ronald Shappell, Paul Kloer, John Skinner, Jim Miller, Pete Bond, Dean Allison

Front Row: Allen Poorman, Halery Smith, Bob Steinbacker, Ronald Cauffman, Ronald Snyder, Donald Ausderan, Fred Blume, Paul Justus

Lots of luck in the future Fuzzy Snyder

Reserve Team

ELMHURST 39 Arcola 19

ELMHURST 42 Leo 41

ELMHURST 38 Woodburn 30

ELMHURST 23 Central Catholic 35

ELMHURST 26 Central 32

ELMHURST 31 Harlan 42

ELMHURST 34 Lafayette Central 26

ELMHURST 30 Concordia 15

ELMHURST 33 South Side 40

ELMHURST 37 Arcola 19

ELMHURST 42 Huntertown 31

ELMHURST 33 Monroeville 29

ELMHURST 36 Hoagland 35

ELMHURST 41 New Haven 36

ELMHURST 39 Angola 40

ELMHURST 42 Leo 43

Top Row: William Geyer, Coach; Dick Schey, Bob Wilson, Jim Lowe, Jim Groves, Gene Lee; Harold Dautz, Student Manager
Bottom Row: Nolan Allison, Bill Sims, Larry Haynes, Bill Price, Dave Smithson

Varsity Team

ELMHURST 50 Arcola 63

ELMHURST 57 Leo 64

ELMHURST 79 Woodburn 32

ELMHURST 53 Central Catholic 65

ELMHURST 50 Central 74

ELMHURST 51 Harlan 53

ELMHURST 59 Lafayette Central 41

ELMHURST 54 Ossian 60

ELMHURST 65 Concordia 57

ELMHURST 46 South Side 58

ELMHURST 71 Arcola 47

ELMHURST 55 Huntertown 52

ELMHURST 65 Monroeville 33

ELMHURST 50 Hoagland 46

ELMHURST 65 New Haven 52

ELMHURST 45 Angola 42

ELMHURST 52 Leo 56

COUNTY TOURNEY

ELMHURST	81	Arcola	49
ELMHURST	21	Harlan	23

SECTIONAL TOURNEY

ELMHURST	57	Hoagland	53
ELMHURST	49	Arcola	43
ELMHURST	55	North Side	56

Back Row: Bill Price, Varsity Sports; Joyce Knepper, Home Ec Club; Don Chapman, Intramural Sports, Rifle Club; Judie Wire, Booster Club; Jim Groves, Varsity Sports; Phyllis Genth, G.A.A.; Dave Smithson, Varsity Sports; Margaret Landis, G.A.A.; Dave Meid, Booster, *ADVANCE;* Barbara Allen, Yell; Larry Haynes, Varsity Sports; Carol Kellerman, G.A.A.

Middle Row: Mary Lou Ferrey, Band; Norma Heer, G.A.A., Booster Club; Mary Ann Freiburger, Red Cross Club, Home Ec Club; Lorraine Churchward, Red Cross Club; Nancy McSwane, Rifle Club, *ADVANCE,* Red Cross; Junine Ellis, Home Ec Club; Bernette Girardot, G.A.A.; Judy Springer, G.A.A., Booster Club, *ADVANCE;* Phyllis Waldrop, Twirling, G.A.A., Home Ec Club; Martha Walker, Booster, G.A.A., Glee Club, *ADVANCE;* Barbara Henry, G.A.A., Home Ec Club; Flora Reed, G.A.A.

Front Row: Earl Mann, Varsity Sports; Nolan Allison, Varsity Sports; Dave Trainer, Intramural Sports; Martin Page, Intramural Sports; Ed Seidel, Booster, Intramural Sports, *ADVANCE;* Jerome Morton, Intramural Sports; Dick Hill, *ADVANCE;* Bill Sims, Varsity Sports; Bob Wilson, Varsity Sports; Ed Thiele, Intramural Sports; Bob Thurber, Intramural Sports; Kenneth Armitage, Band

E Club

Mr. Charles Eickhoff, the sponsor, had the following helpers: Joe Specht, president; Betty Paxton, vice-president; Norma Heer, secretary; Phyllis Waldrop, treasurer. Since Mr. Haller said there would be no class tourney this year, the sponsors and officers planned a show to raise money for the E Club dance, April 10. At this turnout of all E Club members, past and present, Mr. Doell, A. Doctor, M. L. Ferrey, L. Rothenbuhler, N. Henning, R. Freiburger provided the entertainment. Miss Wimmer, J. Wire, M. Walker, J. Springer, D. Stevenson, P. Gulyas, and P. Arnold made and put up the decorations. Mr. Hammer, M. Backs, S. Lamminman, R. Hill, and E. Thiele served the refreshments. Mr. Payback, M. A. Kimnell, L. Revett, B. Ferrell and N. Kissinger publicized the dance. All teachers who present E's helped to chaperon this dance.

Back Row: Marlene Beck, Glee Club; Ann Bastian, Glee Club; Aldine Slagell, Band; Betty Geeting, Band; Marcile Backs, *ADVANCE;* Amy Lou Buskirk, Band; Nancy May, Glee Club; Lanore Cotton, Glee Club; Carol Schoenemann, G.A.A.; Audrey Rice, Home Ec Club; Carolyn Logan, Rifle Club; Pat Arnold, G.A.A.; Lynn Rothenbuhler, Band; Larry Revett, Rifle Club, *ADVANCE,* Intramural Sports; Dick Schey, Varsity Sports; Harold Dautz, Student Manager; Ed Augsburger, Band; Nancy Kissinger, Red Cross Club; Dolores Meyer, Home Ec Club; Phyllis Richardson, Red Cross Club; Roberta Freiburger, Glee Club

Middle Row: Caroll Woods, Glee Club; Bonnie Coleman, Home Ec Club; Susie Lammiman, Glee Club, G.A.A.; Ellen Anderson, Glee Club; Nancy Henning, Band; Arlene Adams, Yell, Glee Club; Karen Meyer, Yell, Glee Club; Barbara Strubbe, Yell; Bonnie Sonner, Glee Club; Marilyn Roser, *ADVANCE;* Marcia Strater, G.A.A.; Sally Ewing, G.A.A., Twirling, Speech; Betty Paxton, G.A.A., *ADVANCE,* Booster Club; Annette Grile, Band

Front Row: Gene Lee, Varsity Sports; Paul Henry, Rifle Club; David Stevenson, Band; Dick Snavely, Intramural Sports; Paul Gulyas, Intramural Sports; Bob Crider, Intramural Sports; William Briant, Band; Allen Doctor, Band; Bill Ferrell, Glee Club; Jim Lowe, Varsity Sports; Dave Wagner, Intramural Sports; Joe Specht, *ADVANCE,* Booster Club

(2)

the better half of things. The situation
oks different. Maybe things were never
eant to go right for us! hmm. I
me really enjoyed drawing you this
ast year. You are quite the guy. So much
n & quite the lady. I certainly
en wonderful time at the dance. I
he very pleasure of dancing with you
pecially when you looked like to
eep your feet off the floor. hmm.
hope we can part as good friends. Many
more wonderful times together & I
m hoping that maybe we could
till look forward to June 11, 1953.
more fun! Be good & keep all the
ood looking women hopping! Love always,
Mary.

E Club

Participating in the talent show that raised the money for the dance were many Trojan entertainers. Barbara Favory sang "I'm Confessin'" and "Nevertheless." Arlene Adams, winner of the local Ted Mack Amateur Show Contest, sang "Side by Side" and "Trying." Carole Ruehm sang "Why Don't You Believe Me?" and "After You've Gone." Carole, Barbara and Arlene, in straw hats and blue jeans, sang "Blue Skies" and "Water Can't Quench The Fire of Love." Joan Altman gave her Betty Hutton imitation of "His Rockin' Horse Ran Away." Gary Shelton played "Blue Boogie" and "Sunrise Serenade" as piano solos. Barbara Strubbe played a piano solo, "The Lord's Prayer." Later she gave a spitting exhibition. Lynn Rothenbuhler played a drum solo. The sextette, L. Cotton, A. Adams, M. Beck, C. Woods, R. Freiburger and K. Meyer sang "Were You There?"

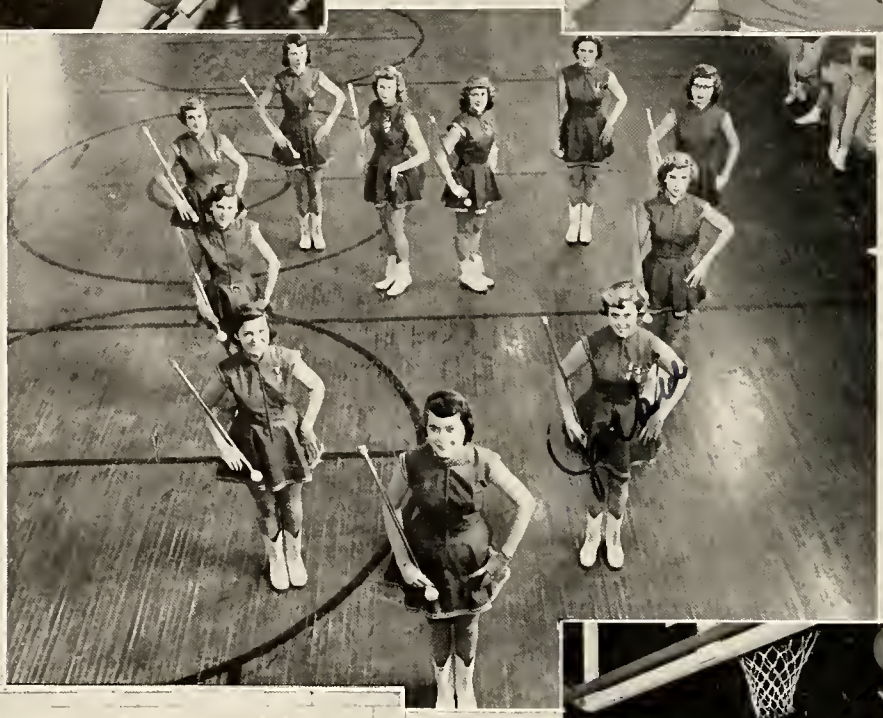

Higher! Higher!

Just Plain Bill

Sweethearts of Elmhurst Hi

Fore

Push! Pull

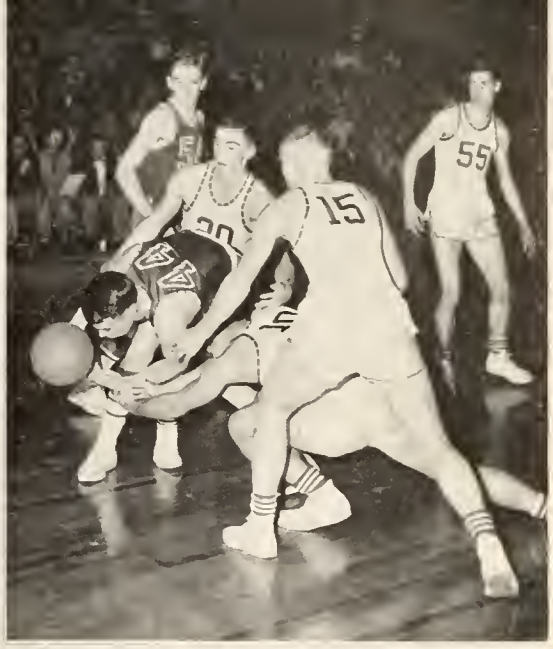

On The Ball

London Bridge's Falling Down

Intra — Captains

Let's Hoop It Up

The Dashers

Eighth Grade Red Cross Officers

Library Pages

Cafeteria Workers

Ugh! Ugh!

Junior Daisy

Rifle Club Officers

Y-Teens Officers

Superior Commerce Students

Fight! Fight! Fight!

Volley that ball!

Senior Best Citizens
Red Cross Leader

E Club Officers
Winning Musicians

National Honor Society

Laurels

Valedictorian — Mary Lou Ferrey

Salutatorian — Edward Augsburger

National Athletic Honorary
James Lowe

Bausch and Lomb Science Award
Robert Letsinger

Quill and Scroll Journalism Awards
Richard Hill
Nancy McSwane
Martha Walker

Ted Mack's Amateur Hour Award
Arlene Adams

Philharmonic Scholarshlp
Susan Gouty

"I Speak For Democracy"
School Winner
Sally Ewing

American Legion Oratorical Contest
School Winner
Lorraine Churchward

First Places In Howe Military Academy Speech Meet

Ed Augsburger — Poetry Reading
Joan Altman — Humorous Declaration
Jules Berry — Humorous Declaration
Barbara Favory — Poetry Reading
Kurt Stewart — Poetry Reading
Kurt Stewart — Dramatic Declaration
Salliejean Skinner — Humorous Declaration

Typing Honors

Net words per minute

Betty Paxton — 60

National Honor Society

Four Year Honor Roll
Edward Augsburger
Patricia Cler
Sally Ewing
Mary Lou Ferrey
Paul Gulyas
Norma Heer
Robert Letsinger
David Meid
Dolores Meyer
James Paxson
Elizabeth Paxton
Louise Scott
Phyllis Waldrop

DAR Best Citizen
Mary Lou Ferrey

Wayne Township Trustee Award
Marcia Strater
Stuart Trainer

Prom Queen
Marilyn Roser

Prom Attendants
Barbara Allen
Pat Arnold
Carolyn Cox
Carolyn Logan
Jackie Osborne
Carol Schoenemann

Shorthand Honors

Dictation Rate for 5 Minutes

95% Accuracy In Transcribing

Sally Ewing — 100 Shorthand II
Dolores Meyer — 100 Shorthand II
Betty Paxton — 100 Shorthand II
Carol Schoenemann — 80 Shorthand I

PTA Open House, Monday, December 22

Book of the Year
ASSOCIATE

G. R. Grubb and Co., Engravers
Flanigan-Pearson Co., Printer
Champaign, Illinois
Clippinger Portraits
A. A. Photographers-Groups
Fort Wayne, Indiana

To Larrio

Hi Larry. How be ya? It really has been fun knowing you. We have had lots of swell times together. Wish it could be more. Remember the nite I made coffee? You are really a nice guy. You have a wonderful personality. Say - I'll start shopping at your meat market. O.K.? I'll bet you are really a good chicken cutter upper. So you are a steady now. Hmm? I'm savvy to hear that. Well, sincerely though. I wish you all the luck in the world. You deserve it. Hope you have a good basketball year next year. Know you will. It was fun being in Biology with you. It passed that dull old Class. Hope the Cubs do a lot better. Well, Be good Larry. May you have the best always.

Best Wishes
Good Luck next year and always.
Ken Armitage

Larry;

Sounds really just a few things in here? That's men't! You are a sweet guy; and a swell lab-lab partner! You be - come and drop that old "I'm super Blue" Bring it along next time & do well anyway.

"Bonzo"
"57"

Hi!
Bruce Bradshaw

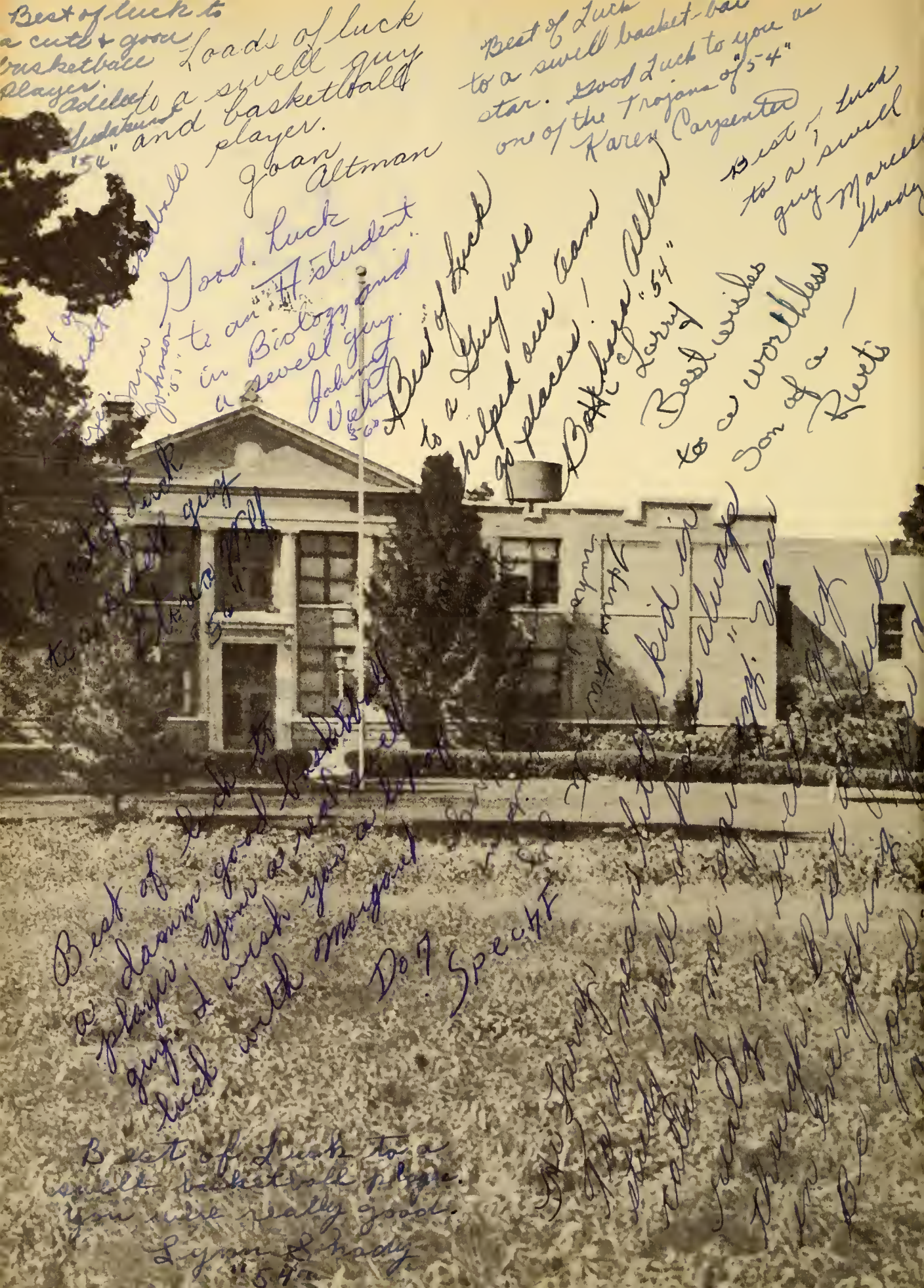
Best of luck to a cute + good basketball player
Adelaide Hudakins "54"
Loads of luck to a swell guy and basketball player.
Joan Altman
Best of Luck to a swell basket-ball star. Good Luck to you as one of the Trojans of "54"
Karen Carpenter
Best of luck to a swell guy
Marcel Hardy
Good Luck to an "H" student in Biology and a swell guy.
Johnny Vetter "54"
Best of luck to a guy who helped our team go places!
Bob Allen
Best wishes to a worthless son of a Bucks
Best of luck to a darn good basketball player. You are a swell guy. I wish you as much luck with Margaret
Don Specht
Best of luck to a swell basketball player. You were really good.
Lynn & Hardy "54"

To a good Kid Best of Luck
Neil Springer

To a hell of a good basketball player. I wish you lots of luck next year. (you'll need it)
Dean Allison "56"

County, Sectionals, Regionals, Semi finals
Hell

To a good boy. Hope you have lot of luck with the women you won't need it. May you always stay the way you are
Jule Berg "55"

Hi Larry, Best of luck with your girl and with your Swell guy. It's a ... all the time.
Beverly Afferson "54"

County, Sectionals, Regionals, Semifinals, State Win!

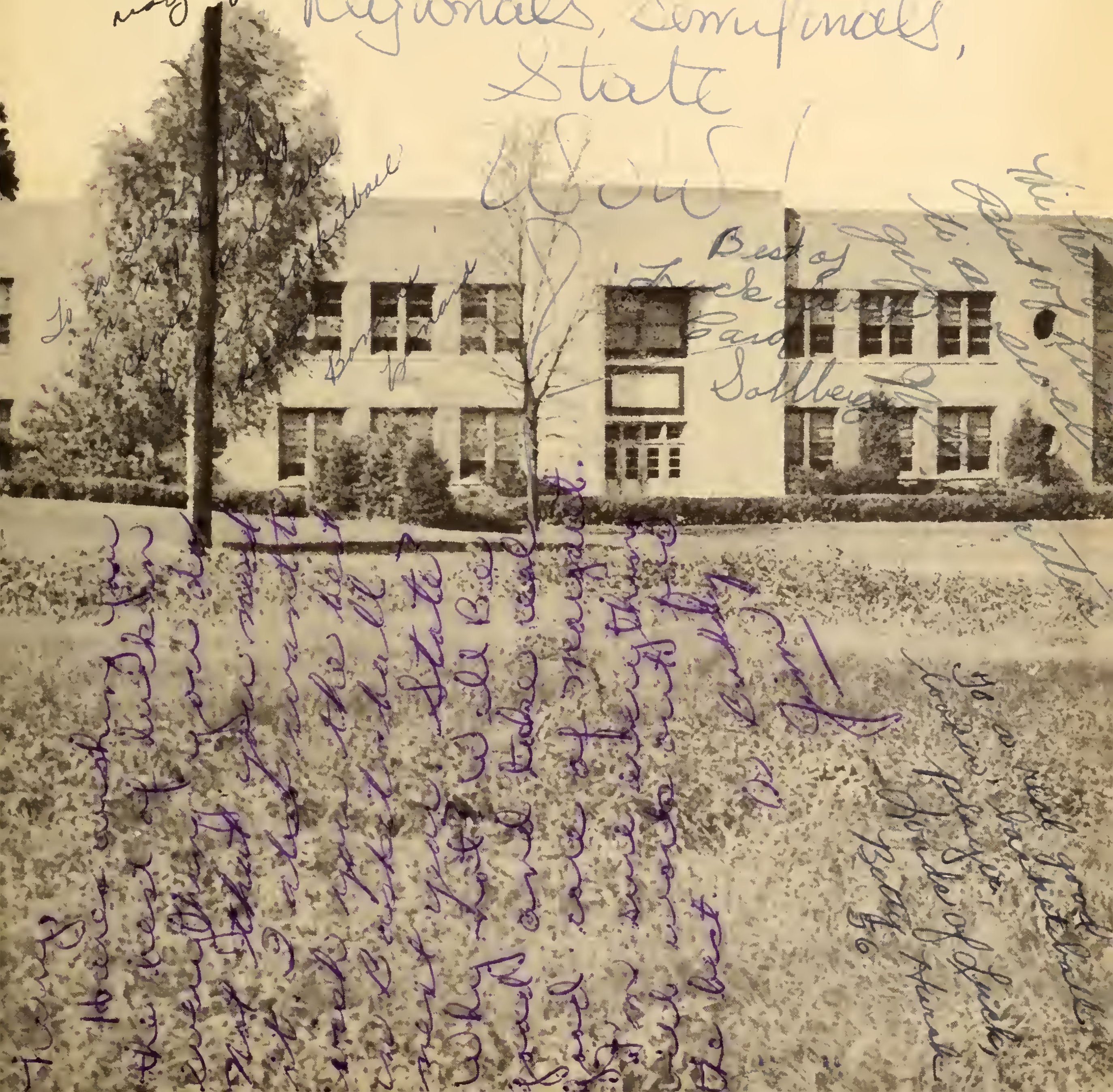

Best of Luck Larry
Carol Sollberger

To a real good basketball player. Best of luck,
Betty '56